

FOODBANK OF SANTA BARBARA COUNTY

Community Impact • Fiscal Year 2020



**TRANSFORMING
HUNGER INTO
HEALTH**

WWW.FOODBANKSBC.ORG



LETTER FROM THE CEO

My first year as CEO of the Foodbank was 2008. Not exactly a normal year.

As the recession worsened, the need for emergency food in Santa Barbara County skyrocketed. The community dramatically stepped up their support and we all got through it. Hard to think those might have been the good old days!

Our response to Covid-19 created a whole new Foodbank. Beginning in March, and ongoing still, we're:

- serving twice as much food to twice as many people;
- running four emergency warehouses countywide;
- operating 50 SAFE food pantries providing food in a safe environment;
- working with a huge influx of new volunteers; and
- employing the National Guard onsite every day to help us do the impossible.

The Thomas Fire and 1/9 Debris Flow helped us prepare better for disaster, because that is what we are experiencing now. And the slow-motion financial disaster coming at the tail end of the worst public health crisis in a hundred years promises serious unemployment and underemployment. We estimate the economic crisis will last another 18 to 24 months.

We are ready to do whatever it takes and with your continued support, we will play a key role in helping SB County recover.

Erik Talkin
CEO, Foodbank of Santa Barbara County



FOODBANK TEAM EXCELS IN COVID RESPONSE

I am honored to serve as Board Chair for one more year after witnessing the response of the entire Foodbank team to the Covid crises. The very nature of emergencies produces chaos, confusion and fear. I have seen the organization pivot to the need for rapid innovation in a world where face-to-face interaction and lengthy decision-making models are no longer practical. Agility and dependability are key to helping those in need especially in times of uncertainty.

The Foodbank experienced an increase in food requirements that were expanding rapidly as the Covid crisis progressed. Utilizing best practices, the Foodbank team rallied to meet the quickly changing needs of the community. The pandemic has reemphasized the inefficiency of the south county warehouse and the need for a new facility that will help us meet the future needs of Santa Barbara County.

The Foodbank team has demonstrated excellence in this time of great uncertainty.

George Bean
Chair, Board of Trustees



BOARD OF TRUSTEES

George L. Bean Board Chair	Frank Abatemarco	Bruce Porter
Ian Stewart Vice Chair	Christine Bisson	Elizabeth Sanchez
Erwin Villegas Secretary	Peter N. Brown	Claire Sheehy
Jessica Moitoza Treasurer	Scott Hansen	Barry Spector
	Tim Harrington	Charles Stolar
	Jim Houck	Barbara Tzur
	Melissa Peterson	

Among our disaster preparedness initiatives this year, the Foodbank provided Community Emergency Response Team (CERT) training to key staff, partner agencies and our growing team of disaster-ready volunteers. We also implemented staff readiness training that ensures the Foodbank team is best prepared to keep their own families safe in order to respond to community needs when large-scale emergencies arise.



FOODBANK FAST FACTS

HEALTHY FOOD WE DISTRIBUTED:

12.5 million lbs total food
5.4 million lbs fresh fruits and veggies

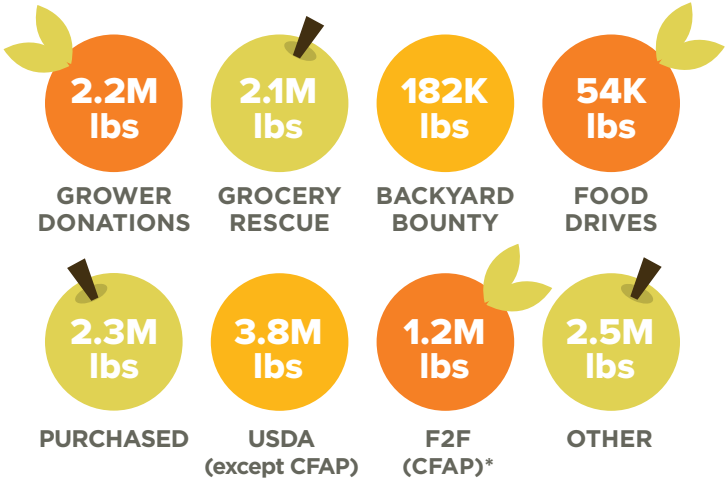

*F2F - Farmers to Families aka CFAP - Coronavirus Food Assistance Program
1.2 million lbs

We worked with partners like The Berry Man to provide 1.2 million pounds of fresh produce to community members, in addition to our regular distributions.

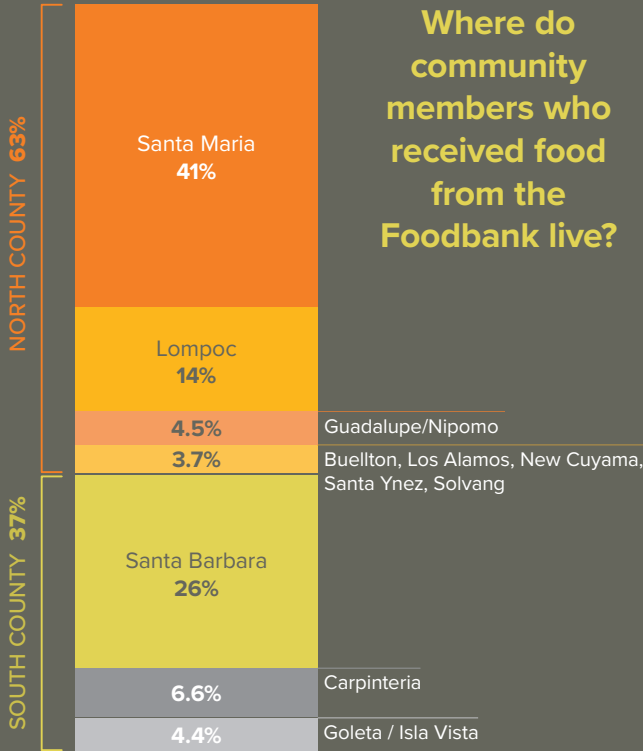

“At least I don’t have to worry about my kids having healthy food to eat until we get the job thing sorted out.”

- Mother of two, when the April 1st start-date for her new job was postponed indefinitely due to Covid-19 shutdowns

229,200 County residents received food from the Foodbank
20% from 2019
(See next page for Covid-19 details.)

41% of those we serve are children
47% adults
12% seniors



THANKS!
2,251 community volunteers donated 20,786 hours

Our 300+ nonprofit and community partners receive food from the Foodbank and distribute it to our neighbors in need.



DISASTER FEEDING PLAN IN ACTION

Our Disaster Feeding Plan – developed with government, emergency response, health care, education, business and nonprofits countywide – was published in November 2019. We hosted the first training in January. In March, the Plan's core tenets of collaboration and providing food at or near people's homes guided our Covid-19 response.



SAFE ACCESS TO FOOD FOR EVERYONE (SAFE) SAFE FOOD NET

We established partnerships, protocols and certification to open 54 SAFE Food Net sites, including more than 20 no-contact drive-thru locations.

54 SAFE food locations **20+** no-contact drive-thrus
65,000-84,000 lbs of food distributed each day

SAFE HOME DELIVERIES

Seniors under mandatory quarantine and households facing severe medical situations needed food taken to their doors. Hundreds of our volunteer drivers made over 21,000 home deliveries. Enrollment in our Brown Bag program for low-income seniors rose from 1,300 to 3,300.

21,000 home deliveries
2,000 new Brown Bag program participants **150%**

NATIONAL GUARD

Beginning March 27, 20 to 40 troops joined us to provide operational support and make home deliveries. All told, they contributed nearly 14,000 hours of service!

20-40 troops **14,000** hours of service

COVID-19: MEETING UNPRECEDENTED NEED

The Foodbank responded with swift action when quarantine, shutdowns and unemployment took hold across the county.

UNDUPLICATED RESIDENTS SERVED

April 1 – June 30

2019 **42,000** 2020 **142,000** **240%**



FOOD DISTRIBUTED

TOTAL HEALTHY GROCERIES

March 9 – June 30

2019 **3.25 million** 2020 **7.1M lbs** **120%**

FRESH FRUITS AND VEGGIES

2019 **1.3 million lbs** 2020 **3.3 million lbs** **150%**

NEARLY **60%** OF ANNUAL TOTAL WAS DISTRIBUTED IN THE LAST 1/3 OF THE YEAR!



VOLUNTEERS

New volunteers during Covid: **1,683**

Volunteer hours during Covid: **9,275**

- Packing SAFE food boxes
- Distributing food at SAFE sites
- Making home deliveries
- Staffing our call center
- Warehouse support
- Grocery rescue support
- Translating communications
- And more!

CHEF'S KITCHEN

The Foodbank provided 11,000 healthy, delicious meals created by chefs at The Lark and Loquita to local seniors and families in need, and helped a beloved local business keep staff employed at the peak of the shutdown.

11,000 fresh chef-made meals



HOW DO WE DO IT?

FOOD SOURCING, STORAGE & TRANSPORT

Foodbank operations more than doubled with our Covid-19 response. Our team of ace food sourcing and logistics professionals made the unimaginable possible. Here's how.



TRANSPORT

Our existing vehicle fleet took on twice the work to make our Covid response possible. One of our trucks was lost in a non-injury accident in early May. Thanks to generous community support, including a \$100,000 matching grant from Yardi Systems, Inc., we purchased two new trucks that meet current tech, environmental and safety standards.



SOURCING

Our ops team **prioritizes relationships** across the entire food supply chain. From growers and distributors to wholesale and retail outlets, Foodbank staff collaborate on the local, regional, state and national levels to get healthy food to those who need it in Santa Barbara County.

Food waste reduction is also key to our sourcing process. Grocery rescue is ongoing, and when Covid-19 struck, we coordinated with distributors to reroute food that suddenly had nowhere to go due to restaurant and school closures.

When **Farmers to Families** (F2F) – the federal Coronavirus Food Assistance Program (CFAP) – launched, we supported organizations like The Berry Man, Inc. to participate. F2F provided 1.2 million pounds of fresh fruit and veggies to those we serve, *in addition to our regular distributions.*

As a member of **Feeding America**, the nationwide network of 200 food banks, and the **California Association of Food Banks**, we leveraged large-scale opportunities to bring in more nutritious food.



LOOKING AHEAD: NEW WAREHOUSE FOR SANTA BARBARA

The **Foodbank needs a new warehouse** in Santa Barbara. The current space on Hollister is not really a warehouse. It **doesn't even have a loading dock**. At 7,000 sq. ft., it's so small that we truck food down from our Santa Maria warehouse every day to meet the need in south county.

The Montecito 1/9 Debris Flow proved that a small warehouse severely limits our ability to respond to a disaster. And the current economic crisis has shown us how suddenly **need in the community can skyrocket.**

Should a disaster close Highways 101 and 154, we would be unable to provide adequate, fresh food to residents in Santa Barbara, Carpinteria, Goleta and Isla Vista.

So the Foodbank is seeking a new 30,000-sq. ft facility to hold enough **food for 50,000 people for 3 to 5 days.**

This would strengthen the food safety net for our most vulnerable neighbors, and allow us to serve all those affected in south county in case of a major disaster.

We are constantly reviewing new potential land options for the site of this warehouse.



STORAGE

In early March, the Foodbank doubled our storage capacity by acquiring temporary additional warehouse space in Goleta and Santa Maria. We also acquired two 53' refrigerated trailers to increase cold-storage, reducing food waste due to spoilage and increasing our capacity to provide fresh produce.





Education ranks high among the Foodbank’s proven approaches to fight food insecurity and promote lifelong health. Prior to Covid-related school shutdowns, we were growing our pre-school, elementary and middle school nutrition education programs. In February, we launched our Food Creativity Lab pilot for high schoolers, with hands-on cooking, meal planning, and even food photography!

The community joined together to provide food for those facing hunger at Empty Bowls 2019. The 18th annual event was held in Santa Maria in October and Santa Barbara’s 22nd annual celebration took place in November. We were sad to cancel Lompoc Empty Bowls in March due to Covid safety restrictions. More than 2,000 people at the other two events enjoyed gourmet soup made by local chefs and took home a unique handmade bowl to commemorate the day.

OUR GENEROUS DONORS

Thank you for making this critical work possible

● = HUNGER RELIEF CHAMPIONS, WHO DONATE MORE THAN 30,000 POUNDS OF FRESH PRODUCE IN A SINGLE YEAR

Leadership Circle

Donations of or valued over \$50,000

The Albertsons Companies Foundation and The Vons Foundation

Anonymous

Bank of America

Riley and Susan Bechtel

Darcy and Dean Christal

Donna Crawford

Dancing Tides Foundation

Deckers Brands

Driscoll’s Charitable Fund

Edison International

Feeding America

John Sperling Foundation

Mark and Dorothy Smith Family Foundation

Mericos Foundation

John Mithun and Mercedes Millington

Montecito Bank & Trust

Pete and Jillian Muller

Providence Farms Settlement Fund

Roy and Ida Eagle Foundation

Santa Barbara Foundation

Schuler Family Foundation

United Way of Santa Barbara

Volentine Family Foundation

Walter J. and Holly O. Thomson Foundation

Wells Fargo Foundation

Wood-Claeysens Foundation

Yardi Systems, Inc.

FOOD DONORS:

Albertsons

Anonymous

Babé Farms ●

Better Produce ●

Big Lots

Bimbo Bakeries USA

Bonita Packaging Co. ●

Bragg Health Institute

California Association of Food Banks

California Emergency Foodlink

Central California Foodbank

Central West Produce ●

Church Brother Farms LLC ●

Coca-Cola Company

ConAgra Consolidated

Corona Family Farms ●

Costco

Curation Foods ●

Del Monte Fresh Produce ●

Driscoll’s Associates ●

Durant Distributing ●

Dynasty Farms ●

Feeding America

Flowers Baking Company

Food Forward

Food Share, Inc.

Foods Co.

FoodMaxx

General Mills

Gold Coast Packing, Inc. ●

Grimmway Farms ●

The Hain Celestial Group

Hollandia Produce ●

The Kraft Heinz Company

Mondelēz International, Inc.

Nestlé USA

Oke USA

Pacific Christian Center / Angel Food

Pacific Coast Produce ●

Porterville Senior Gleaners

Quest Nutrition

Ralphs Grocery Company

Second Harvest Food Bank of San Joaquin and Stanislaus Counties

Chuck and Missy Sheldon ●

Smart & Final

Smithfield Foods

Sprouts Farmers Market

State of California

Target

Trader Joe’s

Vons

Walmart

Walmart Neighborhood Market

Windset Farms ●

Wood-Claeysens Foundation

Fruit of the Earth Champions

Donations of or valued from \$25,000 to \$49,999

Audrey Hillman Fisher Foundation

California Association of Food Banks

Ann Carneros

City of Santa Barbara

Connie Frank Foundation

County of Santa Barbara

Cox Communications

Edwin and Jeanne Woods Family Foundation

Enterprise Rent-A-Car

Thomas and Doris Everhart

Martha Gabbert

The Henry Mayo Newhall Foundation

Hutton Parker Foundation

Donald and Diane Jackson

Jewish Federation of Palm Beach County

The Lehrer Family Foundation

LinkedIn

Manitou Fund

Hank and Mari Mitchel

Meryam and Mike Molyneux

Ryan and Sarah Muzzy

Lady Leslie Ridley-Tree

Dr. Anthony and Mrs. Kyra Rogers

Sangham Foundation

Victor and Susan Schaff

SG Foundation

Tim and Ashley Parker Snider

Southern California Gas Company

Warren and Mary Lynn Staley

The Towbes Foundation

Union Bank of California

Union Pacific Foundation

Weingart Foundation

Phillip and Susan West

Dana White

Chuck and Merryl Zegar

FOOD DONORS:

Beachside Produce, LLC ●

Bella Vista Produce, Inc.

Central City Cooling

The Church of Jesus Christ of Latter-day Saints

Combs Distribution

Dean Foods

Food 4 Less

Food from the Heart

Fresh Kist Produce

Goleta Union School District

Grocery Outlet

Kellogg Company/ APL Logistics

Panera Bread

Santa Barbara Farms

Santa Maria-Bonita School District

Sunkist Growers, Inc.

Tutti Frutti Farms

Veggie Rescue

Garden of Health Advocates

Donations of or valued from \$10,000 to \$24,999

All Saints-by-the-Sea Episcopal Church

Altrusa International Golden Valley Foundation

Ann Jackson Family Foundation

Armand Hammer Foundation

Athena Cosmetics, Inc.

B & B Foundation

Balin Charitable Foundation

Jeff and Margo Barbakow

Gunther and Mary Jane Baumgartner

Bel Lavoro

Bentson Foundation

Leslie and Ashish Bhutani

Blue Dot Foundation

Ron and Marlys Boehm

Ben and Naomi Bollag

Michael and Tracy Bollag

Brad Lemons Foundation

Karen and Peter Brill

Amy Brown

Central Coast Agriculture

Denise Chedester

Chevron Corporation

City of Santa Maria

Barbara Clark

Alain and Kathy Clenet

Community Environmental Council, Inc.

Costco

Crawford Idema Family Foundation

Thomas and Sheila Cullen

Julianna and Tom Dain

Glyn Davies

Rodger and Gwen Dawson

Peter Douglas

Lindsey Duca

Suzanne Duca

Selden and Judy Edner

Catharine Edwardson

Ergomotion

Sister Pius Fahlstrom

Farmacy SB

Susan Flannery

Richard Fore

W. Randall Garr

George Hoag Family Foundation

Arnold Giordano and Anne Flett-Giordano

Grace Housing, Inc.

The Grateful Foundation, Inc.

Houston and Carolyn Harte

Herbert and Gertrude Latkin Charitable Foundation

Frederick Herzog and Marla Mercer

Milt and Cecia Hess

Marcia Ibsen

David Inger

Jackson Family Wines

Brad Jendersee

Calvin and Carolyn Johnson

Blake and Emily Jones

Morris and Irma Jurkowitz

Aman and Jesse Karmani

Dr. John and Mrs. Michelle Kelly

Maia Kikerpill and Daniel Nash

Dr. Robert Klein and Dr. Lynne Cantlay

Karl and Kristen Klingbeil-Weis

La Centra-Sumerlin Foundation

Living Peace Foundation

M & M Foundation

John and Patty MacFarlane

The Maue Kay Foundation

Randi Miller and Terry Cunningham

John and Betsey Moller

Morgan Stanley

Natalie Orfalea

Otis Booth Foundation

Jack and Sheryl Overall

Pacific Petroleum California, Inc.

Phillips 66 Company

Ralphs/Food 4 Less/FoodsCo

John and Suzanne Sanford

Santa Barbara Housing Assistance Corporation

Santa Ynez Band of Chumash Indians Foundation

Save Mart CARES

Ken and Jo Saxton

Maryann Schall

Frank Schipper and Leslie Meadowcroft Schipper

Share Our Strength

Chuck and Missy Sheldon

Mike and Nancy Sheldon

Robert and Linda Short

David and Julie Siegel

Millie and Eugene Simpson

George and Linda Southwell

Sprouts Healthy Communities Foundation

Judith Stapelmann

State Compensation Insurance Fund

Eunice Stephens

Tom and Heather Sturgess

Mary and Don Thompson

The TJX Companies, Inc.

TriCal, Inc.

Dr. Daniel and Mrs. Dianne Vapnek

Barbara Delaune Warren

Bruce Heavin and Lynda Weinman

John and Lacey Williams

Williams-Corbett Foundation

W W W Foundation

Laura and Geof Wyatt

FOOD DONORS:

Adam Bros. Farming, Inc.

Agro-Jal Farms, Inc.

All Saints-by-the-Sea Episcopal Church

Corona Marketing

El Montecito Presbyterian Church

Food Bank Coalition of SLO County

Freitas Brothers Farms

Harvest Santa Barbara

Innovative Produce

Marcia Ibsen

Lassens Natural Foods

Mar Vista Berry

MGF Management LLC

Montecito Covenant Church

Our Lady of Mount Carmel Catholic Church

Pacific Vegetable Exchange, Inc.

Sun Coast Farms

Teen Glean

Tyson Foods, Inc.

Utah Food Bank

Whole Foods SLO

School of Nutrition Knowledge

Donations of or valued from \$5,000 to \$9,999

Aera Energy LLC

The Allstate Foundation

American Riviera Bank

Ameriprise Financial

Arlington Financial Advisors

Will Arntz and Deirdre Hade Arntz

Arthrex California Technology, Inc.

Bank of the Sierra

Wendy and Larry Barels

Michele Bassett

Heather and Chris Biles

Joseph Bleckel

Bloom Farms

Bert and Tami Buenik

Margaret L. Cafarelli

Kathryn and Peter Caldwell

Caliber Collision Centers

California Wine Festival

CalPortland

Marcy Carsey

Chris and Dori Carter

CenCal Health

Steven Charles

Peter Cheney

Kam Choi

Christian Science Society



More than 35,000 plant-rich, kid-friendly, grab 'n' go lunches were served safely to hungry children this summer in Santa Barbara, Carpinteria, Santa Maria, Los Alamos and Solvang at the Foodbank's Picnic in the Park. We collaborated with local school districts to ensure all children in high-need neighborhoods had access to healthy meals near their homes.

OUR GENEROUS DONORS

Thank you for making this critical work possible

Barrett Air Conditioning Co.	Cecile Bootjer	Kathryn Bybokas	Jordan Clark	Dianne Dawes
Judy and Leon Bartholomew	David and Louise Borgatello	William Cabeen	William Clark	Fabio and Lillian De Oliveira
Bartlein Company, Inc.	David and Teresa Bothman	Rich and Sierra Cagley	Marilyn Clayton	Phyllis de Picciotto and Stan Roden
Judith Bartlett	Katherine Bower	Cajun Kitchen Cafe	Yolanda and John Clements	Melanie Trent De Schutter and Richard De Schutter
Richard Battles	Roger Bower	John and Joan Calder	Richard Cline	Michael Dean
Mary Baum	Maureen and Henry Bowis	Nancy Caldwell	Linda Clough	Paul and Anne deBruynKops
Linda J. Baumann	Helen Bradley and Steven Kleiman	Dr. Richard and Mrs. Annette Caleel	CoastHills Credit Union	Jonathan Decker
George and Joy Bean	Christine Bragan	Tom and Stephanie Calkins	CoBank	Joan and Ernie DeGasparis
Patty Bechstein	Melissa Braun	Calyx Peak Companies	John Mike and Marcia Cohen	James and Deanna Dehlisen
Kathie Beck	Diana Brelsford	Joshua Cantrell	Linda Cohen	Renee Dejong
Donald and Mary Becker	Robert and Carol Bress	Julie Capritto	Madelyn Cole	Deneen Demourkas
Jed and Diane Beebe	Susan and Jeff Bridges	Lisandra Carlos	Sue Collisson and Nancy States	Elizabeth Denison
Drew Behnke and Chloe Thomas	Nicole Brigham	Stephen Carmel	Beth Connolly	The Denver Foundation
Steve and Jennifer Belinski	Bright Funds Foundation	CARP Growers	Collie Conoley	Cheryl Diamond
Larry and Diana Bell	Bronwen Brindley	Carpinteria Lions Club	Kevin Cook	Karen Dickson
Lisa Belluzzi	Ann and John Brinker	Dorinda Carr	George and Mary Jane Cooper	Robert and Ann Diener
Sheri Benninghoven	Jeffrey Broad	Doris and Robert Carter	William and Mari Anne Cooper	Dignity Health
Dr. Lurleen Benzian	Gregory Brody	Casa Dorinda	Debbie and Mike Copus	Kathleen Diskant
Mica Bergman	Joy Bronson and Joe Skorupa	Peter Castellanos and Danyel Dean	Gene and Rita Corbin	Divinitree
Kristin Bergstrom	Carrie Brown	Catering Connection	Brian Cordeiro	Robert Donahue
Berkshire Hathaway HomeServices	Diane and Nancy Brown	James and Diana Celmayster	Mike and Linda Cordero	Rick Doolittle
Richard Berry	Larry Brown	The Center Foundation	Corning Incorporated Foundation	Glenn and Karen Elaine Doshay
Bethel Lutheran Church	Linn and Charles Brown	Billie and Barbara Ceriale	Kait Cortenbach State Farm	Carol Dougherty
David Bianchi	Peter and Suzanne Brown	Maxine Chadwick	Helen Coucelis	Kathryn Downing
Julian and Pamela Bieber	Kay Bruce	Jeremiah Chafkin and Jennifer Claypoole	Brian Court	Doyle-Morgan Structural Engineering, Inc.
David Biehl	Rinaldo Brutoco	Susan Chamberlin	Dr. Glynne Couvillion	Vitali Drogomiretsky
Doris Binion	Sherri Bryan	Sharon Chance	Geraldine and Lue Cramblit	Reece Duca
Lee Biondi	Bob and Patty Bryant	Carolyn Chandler	Michele Craven	Dr. Mark Duell
Esperanza and Roy Bird	Edward and Grace Hilda Buchholz	David Chandler	Stephen and Jean Crossland	John Duffy
Jill Bishop	Jim Buckley	José Chavira	Robert and Jeanne Cryor	Mr. and Mrs. William Dunlevy
Christine Bisson	John Buckley	The Cheeryble Foundation	Peter Curtin	Glenn and Bettina Duval
David and Nancy Bixby	Michael Bunyak	Malinda Pennoyer Chouinard	Katie Dabney	Aaron Edelheit
David and Barbara Bloedel	Pam Burke	Tom Chrones	Scott Dahlquist, D.D.S.	Ilana Eden
Geoff and Elizabeth Bloomingdale	Dan and Meg Burnham	City of Goleta	Richard Dallett	Leslie Edgerton
Gianfranco Bonometti	Linda Stafford Burrows	Andrew Clark	Danchuk Charitable Fund	Edible Santa Barbara
	Wilbur Busch		Rick Davenport	
			Kathy and George Davidson	



“I would go to bed at 6pm because it was easier to sleep than to stay awake feeling hungry.” – Ian

Ian, SBCC



Jazz, SBCC



Jackie, UCSB



Michelle, AHC



Damian, AHC

Our Table of Life Gala in September 2019, warmly hosted at the estate of John and Betsey Moller, raised awareness and funds to address increasing hunger among college students in Santa Barbara County. We honored the Women’s Fund of Santa Barbara for their collective philanthropy and for the new refrigerated truck they donated to ensure food can be safely transported to those who need it most.

College hunger continued to climb at UCSB, SBCC and Allan Hancock College (AHC). We heard from students across the county about how food from the Foodbank helped them stay healthy while trying to succeed at school. Special shout-out to AHC: They’ve been a critical community partner during Covid-19, serving about 800 Santa Maria households at their twice-weekly SAFE food distributions.

OUR GENEROUS DONORS

Thank you for making this critical work possible

Paul and Linda Ekstrom
Jackie Eldridge
Matt and Kerry Ellison
Dr. Robert
and Mrs. Christine Emmons
Dr. John Engle
and Dr. Carol Vandenberg
Enterprise Holdings Foundation
Ryan and Nicole Erickson
Lauren Eusey
Nancy Even and Joel Ohlgren
Jan Everote
Carole and Donald Eversoll
Exstar Financial Corporation
Kenneth Falstrom
Joel and Christine Fancher
Federal Home Loan Bank
of San Francisco
Jennifer M. Felt
Jay Ferguson
Patrick and Jeri Ferini
Terry Fernandez
Dorothy Firestone
Steve Firestone
First Congregational Church
of Santa Barbara
Vasanti Fithian
FLIR Systems, Inc.
Thomas and Patricia Foley
Food Share, Inc.
Merrilee Ford
Dr. Peter Ford
Susan Foreman
Wendy Foster
Francis Family Foundation
Cynthia Frank
Mark Frank
Melissa and Philip Franklin
Thomas E. Franklin

Marco Frausto
and Narlene Capron-Frausto
Michael and Patricia French
Erik and Judy Frost
Wes Fuerch
Ines Fuhlrodt
Full Circle Family Foundation
John Fulton
Mary Furner
Ronald Gans
and Nina Gelman-Gans
Leticia Garcia
Carlos Garcia-Cervera
Elizabeth Gardner
Kim Gardner
Sheri Gardner
Robert Garnett
Orman and Richelle Gaspar
Barbara Gates
Paul Gawronik
Deborah Gelacio
Harris and Bernice Gelberg
George G. Karlson Foundation
Gemini Foundation
Paul and Mary Genis
George Isaac Foundation
Elizabeth and John Gerig
John Gherini
Mike and Diane Giles
William Gillette
Jeffrey and Nanette Giordano
Earl Glasser
Richard and Penny Godkin
Brian and Rebecca Goebel
Lesley Goldberg
Golden State Water Company
Rudolf and Tamar Goldflam
Dr. and Mrs. Mel Goldsmith

David and Ellen Goldstein
Goleta Presbyterian Church
Good Shepherd Lutheran
Church
Greg Goodman
Joanne Gordon
Shannon Gordon
Gina Gornick
Margaret Gosfield
Patsy An Grace
Scott Grafton
Granite Capital Group
Maureen Grattan
Robert Graves
Janet Gray
Robert Gray
Janet Greeley
Barbara Morgan Green
Donald and Patricia Green
Elizabeth Green
Janelle Green
John and Ann Green
Lyndsey Gregory
Robert and Nancy Gregory
Allison Griffin
Johnny Griggs
Mark and Valerie Grivetti
Guaranteed Rate
Nancy Gunzberg
Barbara Gural
Robert W. Guy
Robert and Jane Haas
Christian Hahn
Sadie and Eric Hall
Doug Hamilton
Scott Hansen
Perri Harcourt
Beverly and Joe Hardin, Jr.

Jeffrey and Marilyn Harding
Brian Hardt
William Hares
Maureen Harmon
David and Lana Harper
Terry Hart
Mary Harvey
Peter Hasler
and Elizabeth Downing
Stan and Betty Hatch
Vicki and Bob Hazard
Lee Heller
David Henkel
Teri and Stephen Herbst
Jane Herner
Patsy and Andrew Hicks
Laura and Robert Hill
Robert Hinckley
James and Sandi Hirsch
Robert and Shauna Hirsch
Dolores Hirson
Debbie Hobler
Susannah Hoffman
and Aashish Mehta
Dr. Rob and Mrs. Heidi
Holdsambeck
Gary and Mary Holmes
Jean Holmes
Janette and Bradley Hope
Judy Hopkinson
Lynne Hopper
Gary and Corinne Horowitz
Samuel Horowitz
Shu-Ping Hu
HUB International - Santa Maria
Barbara Hume
Vikki and Robin Hunt
Nancy Hunter

Kelly Hunziker
and Dave Boyea
T. Jacqueline Huth
Robert Ibsen
George Igo
Impact
Gary and Lois Ingham
Intrepid Philanthropy
Foundation
Alexis Ireland
Bernard and Tawn Isker
Carolyn Jabs
Robert Jackson
Gerald Jacobs
Hollye and Jeff Jacobs
Joan Jacobs
Kenneth James
Rich and Lucille Janssen
Daniel Javier
JDX Pharmacy
Thomas Jevens
Michael Job
Christopher and Judith Johnson
Diane Johnson
Melinda Johnson
Tim Johnson
Sally Jones
Patricia and Steve Jordan
Josephite Fathers in California
Douglas Kahn
Melissa Kannegieter
KARL STORZ Imaging, Inc.
Deborah Karoff
and Anna Di Stefano
Alan Kasehagen
Dr. Fred and Mrs. Sarah Kass
Diana Katsenes
Lauren Katz

OUR GENEROUS DONORS

Thank you for making this critical work possible

Barry Kaufman
James and Darlene Kauthen
Sherry Keigher
Arturo Keller
and Brigitte Serrato
John Keller
Kathleen and Steve Keller
Lisa Kelly and Marc Osborn
Mary Kelly
Curtis Kent
Joseph Kimmel
Kinecta Federal Credit Union
Lisa King
Wendy Kipperman
Kiwanis Club of Santa Barbara
Sven Klein
Carol Kommerstad-Reiche
Bob and Judith Korte
Liu-Yen Kramer
and James Ibbetson
Dr. Thomas Kren
and Bruce Robertson
Daniel Krieger-Carlisle
Diane Krohn
Marc and Julie Kummel
Norman Kurland
and Deborah David
Rem and Sally Laan
Julie Ladner
Don and Sherry Lafler
Dana Lahodgson
Maren Lambe
Patricia Lambert
Richard Lane
Elena Langberg
Andrew Langley
Claudia Lapin
Margaret Larrabee
Rob Laskin

Jacqueline Laskoff
Kenneth Learned
Dr. Mark Leffert
Leo and Eva Gans Foundation
Peter and Heidi LeVay
Alan Levy
Mike Lewis
LIA Administrators
& Insurance Services
Maria Giordano Licoscas
Adam J. Liff
David and Dawn Ligon
Kent Lind
Marcy Lindberg
LogMeln, Inc.
Matthew Long
Stephen Long
Ruth Loomer
Dr. Marc and Mrs. Pauline Lowe
Robert and Barbara Lowes
Dave Lumley
Dr. Shelly Lundberg
Doug Lutz
Karen A. Lyons
Steve and Cindy Lyons
Carol MacCorkle
Dorothy MacCulloch
Sally MacIntyre
Macy's
Aaron Maharry
Maureen Mahoney
John Majewski
Jane Manasse
Edward and Evie Mang
Mike, Jen, Jacob and Joe
Mansbach
Isabel Marlens
Mary Marsh

Diana Marshall-Chase
Gertrude Marsi
Marianne Marsi
Angel and Frankie Martinez
Joseph Martorana
Michael and Nancy Martz
Tove Matas and Mary Brown
Terry and Michael Matkins
Jennifer Maupin
Laurie Maxwell
Richard and Beverly Mayer
Bruce and Suzanne McAdams
Steven McCabe
Albertina McCaffrey
Lorraine McDonnell and
Stephen Weatherford
Joe and Lisa McGill
Craig and Bonnie McGinnis
James McGlothlin
James and Lisa McGonigle
Terrance McGowan
and Marilyn Wales
McGowan Guntermann CPAs
Patricia McIver
Mark and Laurie McKinley
John McManus
McPherson Family Fund
Thomas and Deborah Meade
Diana Meehan
Daniel Meisel and Amy Wendel
Robert Meloy
Julie Menicucci
David Messick
Michael M Peacock Foundation
Aimee Miller
Dennis Miller
and Carolyn Espley-Miller
Frances and Steven Miller

Warren and Marlene Miller
Wyatt Miller
Anthony Mills
John Milton
Colin and Katrina Mims
Mindset Capital
Nancy Minton
Clara Miranda
Dawn Mitcham
Robert Miyade
James Moesker
Thomas Moldauer
Angela Moll
Bob and Val Montgomery
Reverie Moon
Judith Moore
Lisa Moore
Walter Moore
Judith Mosley
and Steven Botts
Michael Muench
Sanjib and Jeanette Mukherji
Tracie Musumeci
Nicholas and Rosemary Mutton
Cheryl Myers
Alison Naganuma
Clare Nagelmann
Lynda Nahra and Claude Dorais
William and Irene Nasif
Chetan Nayak
NECA Santa Barbara County
LMCC Fund
Erin Neil
Klaus Ness
Nanette Nevins
New Day Marketing
Charles and Betsy Newman
Richard and Phyllis Nielsen

Jacob Niksto
Kathy and Garth Nobis
Prudence Noon
Noozhawk
Lisa Nordquist
Laurine North
Northrop Grumman Corporation
Joanne Northup
Joseph and Laurie Nosofsky
William O'Donnell
Robert Ogden
Carrie Ohly-Cusack
Dr. Robert and
Mrs. Eilene Okerblom
Leon and Elizabeth Olson
Twyla Olwin
Kris Omar
Alejandro Omidasalar
Tim and Taryn O'Neil
Gail O'Reilly
Organic Greens Collective
Ellen & Tom Orlando
Kevin Osburn, M.D.
Gail Osherenko
Wendi Ostroff
Joan Oswood
Glenn Owen
Shawn Owens
Pacer Foundation
Kathy Pando
George Papador
Sarah Paschke
Pea King Produce, Inc.
Gloria Pedroza
Sam F. Pellicori
Gerald and Pamela Pelton
Craig Penner
Gela Percal



CEO Erik Talkin gave a TED talk titled “Why Giving People More Food Doesn’t End Hunger” in November 2019. With his signature wit and deep knowledge, Erik illuminates the complexity of hunger in Santa Barbara County, the power of nutrition education and the role food literacy plays in effecting generational change. Enjoy the talk at www.TinyURL.com/ErikTalkinTEDTalk

FOUR-YEAR OVERVIEW: WHERE WE’VE BEEN; WHERE WE’RE HEADED

- **2018:** THOMAS FIRE AND 1/9 DEBRIS FLOW
- **2019:** FEDERAL GOVERNMENT SHUTDOWN
- **2020:** COVID-19
- ▨ **2021 ESTIMATED:** ECONOMIC CRISIS RELATED TO COVID-19 EXPECTED TO INCREASE FOOD INSECURITY FOR 18-24 MONTHS

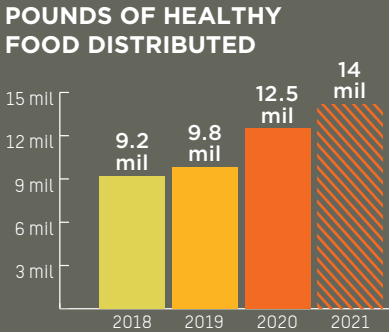
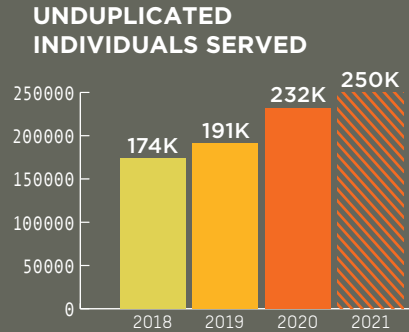

Santa Barbara County has recently faced varied and unexpected food security disasters. The Thomas Fire and Montecito 1/9 Debris Flow in 2017/18 primarily affected south county residents. The federal government shutdown in 2019 left thousands of federal employees, most of whom live and work in north county, without a paycheck for months. We expect heightened countywide need due to the economic crisis to continue through 2021.

OUR GENEROUS DONORS

Thank you for making this critical work possible

David Peters	David and Lynn Richardson	Rotary Club of Santa Maria South	Ortrun Tippy Schulte	Barry and Susan Spector
Martha Peterson	Judy Ricker and Bill Nelson	Rotary Club of Santa Maria Noontime	Bruce and Edna Schumikowski	Sally Sprankle
Susan Petrovich	Robin and Charles Rickerhauser	Phyllis Ruddie	Charles Schweppe	St. Andrew's Presbyterian Church
Jeffrey Philips	John and Muriel Ridland	Margaret Ruffner	Sam Scranton	St. Anthony's Community Assn.
Dr. Linda Phillips	Beth Rinehold	Russell and Sharon Rumberger	Gerard and Karen Sears	Stantec - Santa Barbara
Steven and Marnie Pinsker	Dennis and Mary Ringer	Beverly Ryan	Vince Sefcik	Stephen and Patricia Stark
Rebecca Player	Jeff and Connie Rishwain	Dr. Richard and Mrs. Linda Ryu	Sarah Sehr	Christine Stein
Ann Pless	John Ritchie	Martha Saatjian	Charles Seigel III	Ann Steinmetz
Porsche Club of America - Santa Barbara Region	Keith Rivera	Salesforce	SESLOC Federal Credit Union - Santa Maria	Lucretia Stephenson
Bruce Porter	Rita Rivest	Russell Salzgeber	Will and Mary Sharp	Robert Sternin
Chris and Paul Portney	Charles Robertson	Santa Barbara Athletic Association	Gerald Shepherd	Deirdre Stites and John Coplin
Power of Your Om, LLC	John and Nancy Robertson	Santa Barbara Gift Baskets	Anthony Shih	Tom Stoddard
Dave and Caroline Powers	Gayle Robinson	Roberto Robledo	Jay Shobe	Michael Steven Stohl
Fred and Scheryn Pratt	Kathleen Robledo	The Santa Barbara Independent	Bryant and Peggy Shoemaker	Terry and Pat Straehley
Mary Pritchard	John Rodgers	Santa Barbara Shellfish Company	Pei Shu	Tracey Strobel
QAD	Julia Rodgers	Santa Barbara Yoga Center	Martha Siegel	Amanda Strom
Catherine Quinn	Rhiannon Rodoni	Santa Maria Elks Lodge #1538	Lee and Amy Silverman	Richard and Lynn Sturtevant
R. Godkin Construction Co.	Carol and David Roe	Santa Maria Noontime Kiwanis	Brian Simolon	Petrus J. Stuyt
Terry Lee Ramsey	Kathleen Rogers	Santa Maria Noontimers Lions Club	Robert Simon	Karen and Mike Suding
Rancho Sisquoc Winery	Thomas and Charmaine Rogers	Santa Maria Times	Bryce Skaling	Robert and Joan Sugar
James E. Rapp	Sahiyl Romero	Carlo and Susan Sarmiento	Richard and Jeanine Skamfer	James Sullivan
Reza Rasekh and Maryam Orandi-Rasekh	Daniel Rong	Kathy Scheidemen	Elizabeth Skatoff and Larry Sfera	Kelly Sullivan
Cyrus Rashedi	Carol Rose	Nancy Schlosser	Jennifer Skytt	Marilynn Sullivan
Norma Razo	Susan Rose	Thelma Schmidhauser	Carl Slate	The Susan C. Firestone Foundation
Sally Redford-Wallace	Timothy and Beata Rose	Michael Schmidtchen and Linda Thompson	James and Marian Slater	Jen Swezey
Brandi Redman	William and Lois Rosen	Michele Schneider	Eric Smith and Elizabeth Newman-Smith	Dean Swinson and Kitty SooHoo
Caryn Reeder	Edwin and Barbara Rosenblatt	Dr. Brian and Mrs. Jane Schnier	Kevin Smith	Lynne Tahmisian
Dorit Reichental	Alan Rosenblum	Sandra Schoolfield	Margaret Smith	Priscilla Tamkin
Michael and Frances Reighley	Mark Rosenthal	Robert and Anne Schowe	Melbourne Smith	Theodore and Joan Tanner
Yvonne Reijnaert	Dorothy Largay and Wayne Rosing	Mary Anne Schreier	Stephanie Sneddon	Tartaglia Engineering
Reiter Affiliated Companies	Ian and Muriel Ross	Eunice Schroeder	Sodexo	TD Ameritrade
George Relles	Rotary Club of Goleta	Ernest Schroer	Jim and Stephanie Sokolove	Kathleen Telleria
Paula Resler	Rotary Club of Goleta Noontime	David and Carolyn Spainhour	Randall Solakian	Nina Terzian
Ted Rhodes	Rotary Club of Santa Barbara Noon		Dr. Vernon Sorenson	April Thede
Don and Doris Ribble				Michael Thomas
Robin Riblet				

OUR GENEROUS DONORS

Thank you for making this critical work possible

Caroline Thompson	Lois and Jack Weddle	John Zelinka	Oakley Elementary School
Michael Roy Thompson	John Weems	Jon and Sandra Zellers	Orcutt Jr. High School
Robert Thompson	Vibeke and Joe Weiland	Kenneth and Roberta Ziegler	Pacific Christian School
Thompson and Harvey Transportation	Theresa Weissglass	Leslie Zomalt	Pacific Gas & Electric
Donald Thornton	Dorothy and John Wells	Robert and Joan Zukin	Pioneer Valley High School
Thrivent Financial, Central Coast Chapter	Mary Ann Weyandt	David and Cara Zwarg	Rancho Guadalupe
Greg Tice	James Whipple	Anna and Dick Zylstra	Regal Edwards Santa Maria RPX Theater
Jack Tiethof and Anita Sy	Barbara White		Rice Elementary School
Deborah Tilley	Charles Whiting		Righetti High School ASB
Milan Timm	Sharon Lee Willebrand		Rizzoli's Automotive
Carol Torres	The William P. Neil Foundation		Santa Maria Public Library
Anne Towbes	Janet Williams	FOOD DONORS:	Sean Bettles Farm Management
Dara Towers	Birthe Willis	AB Fresh Company	Barbara Stupay
Nelson and Sherri Lee Trichler	Scott Wilson	Adams Elementary School	Tunnell School
Dr. Ray and Mrs. Alice Tsuyuki	Tim and Jane Wilson	Alexander Ranch, Inc.	UBS Financial Services
Alan Turnbull	Melissa Wineman	American General Media	
Evan Turpin	Ralph Alastair Winn	Arellanes Jr. High School	
Sam Tyler and Sandra Scott Tyler	Marc Winnikoff	Atlas Copco Mafi-Trench Co.	
Underwood Family Charitable Foundation	Glenn Winter	Bob Bogosian	
University United Methodist Church	Nancy Wintersteen	Bond Fitness	
Gene and Amy Urban	Mark Wohlwend	Bonita Elementary School	
V. Lopez Jr. & Sons	Jim and Marcia Wolfe	Margaret L. Cafarelli	
Lenita and Henk van der Werff	Darlene Woodbury	Casa Hernandez Salsa	
Lynda Van Patter	World Dance for Humanity	Chick-fil-A	
Carol Vernon and Robert Turbin	Bruce Worster	Commercial Fishermen of Santa Barbara	
Vernon Vincent	Donna Wortman	Cottage Health Paris Nursing	
Deanne Violich	Dr. Glen Wysel	Curvature	
Vivid Financial Management	Masen Yaffee	Delta High School	
Craig Wakamiya	Rhonda Yager	Jasper Eiler	
Rance Wall	Matthew Yee	Fesler Jr. High School	
Matt Walton	Joseph Yob	Forbidden Fruit Orchards, Inc.	
Mark Ware	Yoga for Mankind	Victoria Foyt	
John and Dorothy Warnock	Yoga Soup	Gelson's Market	
Thomas Washing	David Young	Katie Hay	
The Watling Foundation, Inc.	Jeffrey Young	Joe Holland	
	Michael Young	Jordano's	
	Alexander Yui	Just Jump It LLC	
		Kate Farms	
		La Tolteca	



PRE-AUDIT FINANCIAL STATEMENTS FOR FY20

REVENUE

In-Kind Food Donations	\$18,523,236	62.9%
Contributions	\$5,467,242	18.6%
Grants	\$2,450,262	8.3%
Corporations	\$2,037,376	6.9%
Special Events	\$466,683	1.6%
Other Income	\$20,068	0.1%
Shared	\$505,749	1.7%
Total Revenue	\$29,470,616	

EXPENSES

Food Distribution	\$23,232,058	93.7%
Fundraising	\$873,896	3.5%
Supporting Services	\$699,117	2.8%
Total Expenses	\$24,805,072	
Net Surplus*	\$4,665,544	

*At the direction of the Board of Trustees of the Foodbank of Santa Barbara County, the Fiscal Year 2020 budget surplus will be held in reserve to support development of a new south county warehouse and to secure Foodbank functions throughout expected budget shortfalls related to the Covid-19 economic crisis over the coming two years.

93%

Thanks to the combined impact of donated food and funds, 93% of the Foodbank of Santa Barbara County's expenses directly support programs that provide food and nutrition education to local residents.



FINANCIAL VALUE OF IN-KIND FOOD

Contributions	\$18,523,236
Distributed	\$19,022,947

NET ASSETS

Total Assets	\$14,700,644
Total Liabilities	\$1,078,125
Net Assets	\$13,622,519

FOODBANK OF SANTA BARBARA COUNTY

NORTH COUNTY FACILITY

490 West Foster Rd
Santa Maria, CA 93455

SOUTH COUNTY FACILITY

4554 Hollister Ave.
Santa Barbara, CA 93110

EDUCATION & ADMINISTRATION CENTER

1525 State Street, Ste. 100
Santa Barbara, CA 93101

FOLLOW US!

- FoodbankSB
- foodbanksbc
- foodbanksbc
- Foodbank SBC

WWW.FOODBANKSBC.ORG

(805) 967-5741

The Foodbank of Santa Barbara County is a 501(c)3 organization Tax ID # 77-0169214

Photography by Jacqueline Pilar, Ryanne Bee
and Capt. Jason Sweeney, California National Guard

