

FOODBANK OF SANTA BARBARA COUNTY

Community Impact • Fiscal Year 2021



**TRANSFORMING
HUNGER INTO
HEALTH**

WWW.FOODBANKSBC.ORG

**FEEDING
AMERICA**

LETTER FROM THE CEO

I'm still in awe of our community's response to the Covid hunger crisis and how you stepped up to help friends and neighbors through this extraordinary situation. Thank you!

We are transitioning from emergency assistance to a higher level of support as local families and individuals slowly get back on their feet – facing heavy debt and economic insecurity – over the next 18 months. Being able to rely on supplemental healthy food will make all the difference to them.

Covid spurred not only a doubling of the amount of food your Foodbank provided to the community, but also a burst of creativity and new initiatives.

We launched Food Rx for families of children with obesity, a new Healthy Farmworkers program and Saturday food distributions across the county to offer food at more convenient times. Our national award-winning Healthy School Pantry is expanding in reopened schools.

On the education front, our hybrid in-person/online youth programs continue, along with an amazing series of free, public Food as Medicine webinars.

When I started at the Foodbank 13 years ago, I sensed healthy food would be just the first step in empowering community members to improve their health. Our dual emphasis on good food, and the skills and knowledge to use it, is now the cornerstone of our deep relationship with the community.

That relationship will take a big step forward as we outfit Santa Barbara with a new warehouse that will enable us to store and distribute enough food for any challenge we may face in the coming years.

Thank you and congratulations on all you have done to build a resilient, healthy Santa Barbara County.

Erik Talkin

CEO, Foodbank of Santa Barbara County



FOODBANK LOOKING AHEAD

I was pleased to join the Foodbank's Board of Trustees in 2019 and chair the Governance Committee last year. I am honored to be elected and serve as board chair for the 2021-22 fiscal year.

The pandemic challenged the Foodbank to meet doubled community demand while protecting the safety of all stakeholders. This crisis saw your Foodbank team – staff, volunteers and partners – more than rise to the occasion.

I want to thank leadership and all the team for their dedication, hard work and enduring community spirit.

Key to our success this year, your support for the Foodbank has been fantastic! I can report that your Foodbank maintains outstanding operational and financial planning and processes that will serve county residents well as new challenges and opportunities arise. (See back cover for details.)

Much remains to learn and do as many of our neighbors still face considerable food insecurity.

First, ongoing disaster preparedness requires flexibility to work with our community partners under difficult to impossible conditions.

Second, the Foodbank must expand its south county building capacity to better meet whatever comes our way.

See inside for details about our progress toward acquiring a new warehouse in south county, and why it is more essential now than ever. I urge you to consider the Foodbank's central role in the health of our community and its critical crisis response, and to come forth generously in support of the new warehouse campaign.

Jim Houck

Chair, Board of Trustees



"The Foodbank of Santa Barbara County served a critical role in keeping all of us healthy and nourished throughout the first 18 months of the pandemic. With a carefully developed Disaster Feeding Plan in hand, Foodbank staff and volunteers activated their well-oiled machine to respond creatively and comprehensively to sudden, widespread community need. The county leans on the Foodbank in times of crisis, and they always come through for our community."

Gregg Hart *Santa Barbara County Supervisor, Second District*



BOARD OF TRUSTEES

Jim Houck
Board Chair

Charles J.H. Stolar, MD
Vice Chair

Melissa Petersen
Secretary

Jessica Moitoza
Treasurer

Christine Bisson
Peter N. Brown
Ted Bruckner
Scott Hansen
Tim Harrington

Bruce Porter
Elizabeth Sanchez
Claire Sheehy
Barry Spector
Ian Stewart

HEALTHY FOOD FOR SANTA BARBARA COUNTY

Distributed in Fiscal Year 2021

18.1 MILLION POUNDS!

Double what we'd provide in a pre-Covid year!
45% increase over last year

6.8 million lbs was fresh fruits and veggies!

Your Foodbank served:

192,635 residents

36% Children (under 18)

53% Adults (18-59)

11% Older Adults (60+)

44,000 senior home deliveries

65,000 deliveries during Covid

TEAMWORK MAKES THE DREAM WORK! THANK YOU!

Distributing over 18 million pounds of food is only possible with help like this:

COMMUNITY VOLUNTEERS

1,647 VOLUNTEERS gave
27,179 HOURS of their time, talent and love
26% MORE TIME than the previous year
(when the Covid crisis was already underway!)

CALIFORNIA NATIONAL GUARD

32,400 HOURS
Equivalent to **15** full-time staff!
Guards deployed at our warehouses have become like family, offering critical support for our Covid response.

AMERICORPS VISTA

4,758 HOURS
Our VISTAs committed anywhere from 10 weeks to one year of full-time work to expand capacity in our volunteer services, CalFresh, education and Picnic in the Park teams!

UNITED WAY & WORKFORCE DEVELOPMENT BOARD (WDB)

3,206 HOURS
In partnership with United Way and the WDB, 11 team members joined us part-time to provide key support in our daily operations.



"While I try to get help with my arm, I still need to get food for my two kids. It is hard to do it alone. I am thankful for the help."

"Mireya," a widow and mother of two, on medical leave from her job as a school custodian due to a shoulder injury

WHERE DOES THIS HEALTHY FOOD COME FROM?

*F2F - Farmers to Families aka
CFAP - Coronavirus Food Assistance Program

We worked with partners like The Berry Man (Santa Barbara), Sunrise Produce (Fullerton), Starr Ranch (Washington State), Daylight Foods (Union City) and Vesta Food Service (Santa Fe Springs) to provide fresh produce and protein boxes to community members.

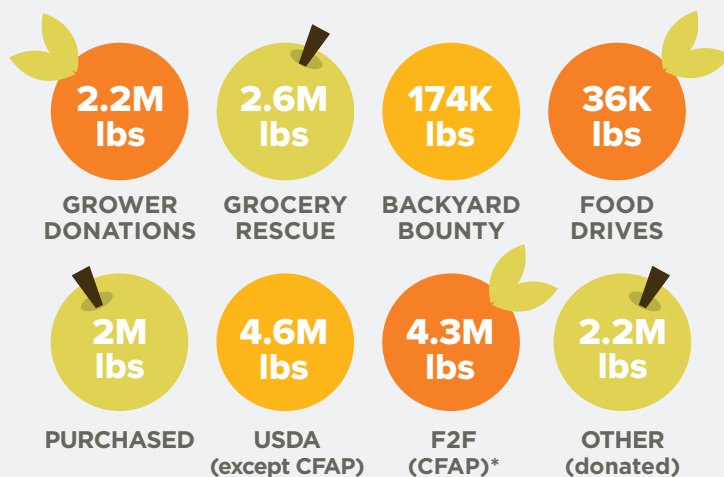

HOW DO WE GET FOOD TO THE COMMUNITY?

The Foodbank distributes food directly to community members throughout Santa Barbara County. But most of the food we provide reaches residents via our **300+ COMMUNITY PARTNERS!**

FOODBANK'S TOP TEN FOOD DISTRIBUTION PARTNERS:

SANTA MARIA

Allan Hancock College	2.8M lbs
Pacific Christian - Angel Food	964K lbs
Elks Lodge	788K lbs
Orcutt Presbyterian Church	422K lbs

SOLVANG

Bethania Lutheran Church	856K lbs
--------------------------	----------

GUADALUPE

Guadalupe Senior Center	665K lbs
-------------------------	----------

LOMPOC

Catholic Charities	493K lbs
--------------------	----------

SANTA BARBARA

Salvation Army Pantry	652K lbs
Resilience Institute	496K lbs
Catholic Charities	473K lbs

FOODBANK PARTNERS INCLUDE

- Nonprofits
- Faith-based
- K-12 schools
- Colleges/universities
- Senior living
- Low-income housing
- Homelessness services
- Substance abuse recovery
- Trafficked children's homes
- Domestic violence shelters
- Health care
- And many more!

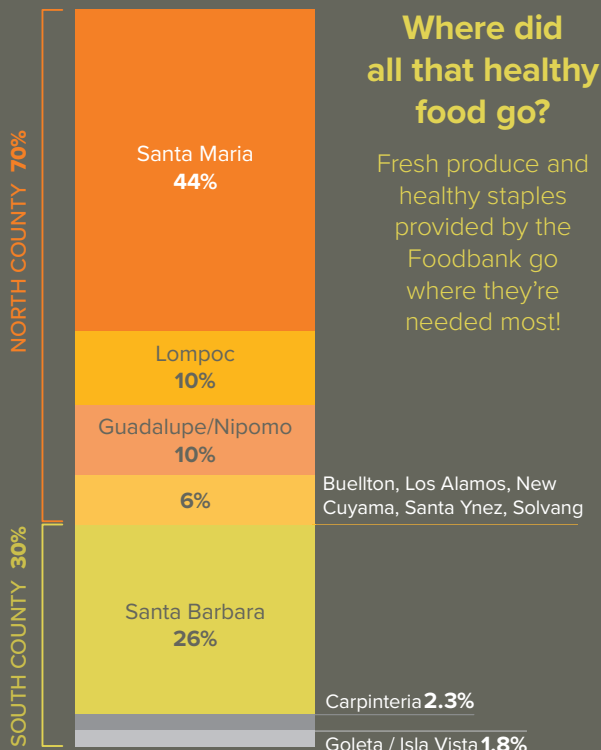

Where did all that healthy food go?

Fresh produce and healthy staples provided by the Foodbank go where they're needed most!

"I have six grandkids I am raising, so this food is very useful. It is too expensive to eat with this many mouths to feed. It is great when we get rice and beans because I make burritos for the kids."

Local grandmother

REACHING OUT TO NEIGHBORS IN NEED

Working with key community partners and using data about where poverty is most profound, Foodbank staff seek ways to ensure people facing the greatest need can receive healthy food.



HEALTHY FARMWORKERS

Our neighbors who harvest the fresh local produce we all love often cannot provide enough food for their own families.

With funding from the California Association of Food Banks, in collaboration with Community Health Centers, Santa Barbara County Promotores and Health Linkages, we launched Healthy Farmworkers. This targeted program provides nutrition education and fresh food to farmworkers.

With generous community support, the program doubled in frequency, operating at four sites each month, providing 19,000 unduplicated individuals with over 300,000 pounds of nutritious food.

"It's my first time coming to this food distribution, but my mother has been coming since it started. I know it really helped her out in making sure there was food for my younger brothers. And we can easily walk here since it is so close by."

A big brother visiting a Foodbank Healthy Farmworkers program

HEALTHY SCHOOL PANTRY

We added two new locations of our national award-winning program, in Lompoc and Goleta. Families in school communities have access to food, education and other wrap-around services like health screenings and more. Pending future Covid-19 guidance, new sites will open throughout the county.

SATURDAY MORNINGS

Many county residents work all week but still can't make ends meet, like when unexpected medical bills or car repairs come along. That's why the Foodbank launched Saturday morning distributions each weekend in both north and south county!



"In the face of constantly changing guidance about how to keep the community safe, the Foodbank stayed agile, creating new programs to deepen our reach into areas where help is needed most."

Lacey Baldiviez Director, Community Education and Programs

CHILDREN'S NUTRITION AND EDUCATION

School closures limited our ability to conduct children's nutrition education programs. With reopening, we worked quickly with partners to launch as many programs as possible during spring and early summer.



FOOD LITERACY IN PRE-SCHOOL

Storyteller Children's Center, 2 locations, Santa Barbara

KIDS FARMERS MARKET (K-6)

Turner Foundation, low-income housing, Santa Barbara

TEENS LOVE COOKING (MIDDLE SCHOOL)

United Way, Fun in the Sun, Solvang

PICNIC IN THE PARK (UP TO AGE 18)

12 parks, schools and libraries in Santa Maria, Guadalupe, Los Alamos, Solvang, Santa Barbara, Carpinteria, Goleta

Video lessons, cooking demonstrations and more made learning fun through our hybrid or online kids' programs. Fun activity books and other materials, in English and Spanish, were provided to all the children we serve.



"Foodbank educators adapted to changing circumstances with online, hybrid and in-person learning to provide local kids with knowledge and experience to help them grow strong, with a focus on fresh fruits and veggies."

—**Jacqueline Valencia** Assistant Director, Community Education and Programs



EDUCATION FOR ALL!

The Foodbank also offered targeted nutrition education for those served by our Older Adults Nutrition program (formerly Brown Bag), for the entire community with free Food as Medicine webinars, and for farmworkers in English, Spanish and Mixteco.

"This is my first week in the US. I came from Honduras because things were unstable and I couldn't live there anymore. I am working as a landscaper right now. I am glad I can get lunch here every day on my break."

14-year-old child at Picnic in the Park summer lunch program

NEW FOODBANK WAREHOUSE: READY, SET, GROW!

For several years – especially since the Hwy 101 closure that followed the 1/9 Debris Flow – the Foodbank has been seeking a new warehouse in south county. A committee made up of Board Members, Foodbank leadership and local experts explored prospective locations over the last year. Huge thanks to the County of Santa Barbara and the City of Goleta for their help!

We're thrilled to announce that we've found a suitable existing warehouse and have entered into a purchase agreement to acquire it! Our Board and leadership's vision is for this facility to serve our community for years to come.

Now we need to finance the purchase and necessary improvements to make the facility fit for purpose with refrigeration, freezers and other needed additions. The Foodbank will apply about \$3 million of funds that we have set aside for this purpose. We estimate we'll need to raise another \$15 million to complete the purchase and necessary construction.

SUMMARY CASE FOR A NEW WAREHOUSE IN SANTA BARBARA:

MEAGER SB WAREHOUSE: Current south county warehouse (a rented, former fire station slated to become a park) holds only 15% of the food needed to serve the area.

EXTENSIVE HANDLING REQUIRED: With a sizable Santa Maria warehouse as our main facility, food must be touched eight times, transported from north to south county daily, and stored in four different places before it arrives to residents in need. This represents considerable fuel costs, emissions, truck wear-and-tear and staff time.

LOST PRODUCE: We turn away 32,000 pounds of fresh rescued produce from Los Angeles each week due to warehouse space limitations.

DISASTER RESPONSE: If transport along Hwys 101 and 154 were disrupted – due to fire or earthquake, for example – the Foodbank could not provide adequate emergency food for the estimated* 50,000 south county locals and 50,000 commuters and tourists who would be stranded here and/or in need of emergency food.

*Feeding America estimates 25% of a local population will need food assistance in a disaster.

TO LEARN MORE, VISIT

FoodbankSBC.org/NewSBWarehouse





At a moment of unprecedented need in our county, the Foodbank lost a significant source of donated food: the annual Stamp Out Hunger™ Letter Carriers Food Drive (canceled for safety reasons). The letter carriers' drive normally brings in 80,000 pounds of shelf-stable food donated by the community. To fill the gap, we hosted bi-annual Fill the Foodbank! drive-thru food drives, which brought in over 23,000 pounds of food.

OUR GENEROUS DONORS

Thank you for making this critical work possible

● = HUNGER RELIEF CHAMPIONS, WHO DONATE MORE THAN 30,000 POUNDS OF FRESH PRODUCE IN A SINGLE YEAR

Leadership Circle

Donations of or valued over \$50,000

The Albertsons Companies Foundation and The Vons Foundation
Anonymous
Riley and Susan Bechtel
Patricia Bragg
California Association of Food Banks
California Department of Social Services
City of Santa Barbara
County of Santa Barbara
Kate Edwardson
Thomas and Doris Everhart
Sister Pius Fahlstrom
Feeding America
Grassini Family Vineyards
Roger and Gail Haupt
Frederick C. Herzog III and Marla Mercer
John C. Mithun Foundation
John Sperling Foundation
La Centra-Sumerlin Foundation
The Lehrer Family Foundation
Manitou Fund

Mark and Dorothy Smith Family Foundation
Mericos Foundation
Hank and Mari Mitchel
Mike and Meryam Molyneux
S. Mark Taper Foundation
Santa Barbara Foundation
Victor and Susan Schaff
Schuler Family Foundation
United Way of Santa Barbara
Walter J. and Holly O. Thomson Foundation
Yardi Systems, Inc.

FOOD DONORS:

Albertsons
ALDI
Amazon
Anonymous
Arizona Food Bank Network
Beachside Produce, LLC ●
Bella Vista Produce, Inc. ●
Better Produce ●
Bimbo Bakeries USA
BoniPak Produce ●
Bragg Health Institute
California Association of Food Banks
California Emergency Foodlink

Central West Produce ●
Church of Jesus Christ of Latter-Day Saints
Coca-Cola Company
Conagra Consolidated
Corona Family Farms ●
Costco
Curation Foods ●
Dependable Distribution Center
Driscoll's Associates ●
Durant Distributing ●
Dynasty Farms ●
Feeding America
Food 4 Less
Food Finder
Food Forward
Food from the Heart
FoodMaxx
Foods Co.
Fresh Kist Produce ●
Gold Coast Packing, Inc. ●
Hollandia Produce ●
Los Angeles Regional Food Bank
Pacific Christian Center - Angel Food
Pacific Coast Produce ●
Ralphs
Sam's Club
Chuck and Missy Sheldon ●

Smart & Final
Smithfield Foods
Sprouts Farmers Market
SunOpta
Target
Trader Joe's
Vons
Walmart
Walmart Neighborhood Market
Windset Farms ●

Fruit of the Earth Champions

Donations of or valued from \$25,000 to \$49,999

Betsy Atwater
Audrey Hillman Fisher Foundation
Bank of America
Jeff and Margo Barbakow
Leslie and Ashish Bhutani
Michael and Tracy Bollag
Mimi Brown and Alp Ercil
Lynne Cantlay and Bob Klein
Caufield Family Foundation
City of Santa Maria
Connie Frank Foundation
Cox Communications

Terry Cunningham and Randi Miller
Delta Dental Community Care Foundation
Enterprise Rent-A-Car
Victoria Foyt
Martha Gabbert
The Henry Mayo Newhall Foundation
Jim and Pamela Houck
Donald and Diane Jackson
Jewish Federation of Palm Beach County
Linked Foundation
Mithun Family Foundation
Morgan Stanley
Orange County Community Foundation
Pacific Premier Bank
Edwin and Barbara Rosenblatt
Roy and Ida Eagle Foundation
Patricia Ann Smith
Southern California Gas Company
The Towbes Foundation
Union Bank of California
Phillip and Susan West
Dana White
Zegar Family Foundation



People may have been locked down last year, but local fruit trees kept right on producing juicy oranges, avocados and more! The Foodbank is committed to providing healthy food to all who need it and actively reducing food waste. Our Backyard Bounty program put nearly 175,000 pounds of fruits and veggies from private local orchards onto the tables of residents facing hunger.

OUR GENEROUS DONORS

Thank you for making this critical work possible

FOOD DONORS:

AB Fresh Company
Anonymous
CalFoods Logistics
Combs Distribution ●
Epic Veg
Flowers Baking Company
Golden Malted
Grocery Outlet
KanPak, LLC
Kellogg Company
Mondelez International, Inc.
Pro Farms
Second Harvest Food Bank
of San Joaquin &
Stanislaus Counties
State of California
TreeHouse Foods

Garden of Health Advocates

**Donations of or valued
from \$10,000 to \$24,999**

American Riviera Bank
Angell Foundation
Ann Jackson Family
Foundation
Balin Charitable Foundation
Bel Lavoro
Richard Berry
BoniPak Produce
Brad Lemons Foundation

Bright Funds Foundation
Brittingham Family
Foundation
Brownstein Hyatt Farber
Schreck
Busy Bee Organics
Annette and Richard Caleel
California Community
Foundation
California Municipal Finance
Authority
Deborah Carlen
CenCal Health
Central Coast Agriculture
Marilyn Clayton
Bart and Cathy Clemens
Community Foundation for
a Greater Richmond
William and Mari Anne
Cooper
Brian Cordeiro
Crawford Idema Family
Foundation
Danchuk Charitable Fund
Glyn and Linda Davies
Katie Davis
Rodger and Gwen Dawson
Deckers Brands
Glenn and Karen Elaine
Doshay
Peter Douglas
Kathryn Downing
Isabel Downs and
Robert Warner

Tim Duggan and Andrew
McCumber's Online
Trivia Night
Edison International
Enterprise Holdings
Foundation
FHLBank San Francisco
First Church of God
Santa Maria
Florence and Laurence
Spungen Family
Foundation
Elisabeth Fowler
Melissa and Philip Franklin
Gardner Grout Foundation
Melanie Gaynes
George Hoag Family
Foundation
Dan and Debbie Gerber
Arthur Hall
Aira and Craig Harris
Richard and Karen Schloss
Heimberg
Herbert and Gertrude Latkin
Charitable Foundation
Dennis and Patricia
Herendeen
Milt and Cecilia Hess
Marcia Ibsen
Imerys
Impact
David Inger
Marilyn Jenkins
Patricia and Steve Jordan

Jon Kechejian and
Sandra Schoolfield
Chuck Keyser
KEYT News Channel 3 and
Fox 11 KKFX
Maia Kikerpill and
Daniel Nash
Don and Sherry Lafler
Paula and Scott Lewis
Sarah Lind
Lillian Lovelace
M & M Foundation
Michael MacElhenny and
David Wine
Macy's La Cumbre Plaza
Cal and Phyllis Marble
Montecito Bank & Trust
Natalie Orfalea
Organic Greens Collective
Otis Booth Foundation
Jack and Sheryl Overall
Pacific Gas & Electric
Company
Pacific Petroleum California,
Inc.
Pacific Western Bank
Carl and Karen Payatt
Phillips 66 Company
Pickle & Peanut
Restaurants, Inc.
Lauren Pinsker
Christopher Power
Keith and Lorraine Reichel

The Roberts Brothers
Foundation
Anthony and Kyra Rogers
Janis Salin
John and Suzanne Sanford
Santa Barbara Housing
Assistance Corporation
Santa Ynez Band of
Chumash Indians
Foundation
Ken and Jo Saxon
Zach Schock
Scripps Howard Foundation
Chuck and Missy Sheldon
Dave and Julie Siegel
Robert Simon
Mary Smith
Melbourne Smith
Warren and Mary Lynn Staley
Steve Starkey and
Olivia Erschen
Eunice Stephens
Claudia Taden
TJX Companies, Inc.
Tres Chicas Foundation
Thomas Upton
Deanne Violich
Volentine Family
Foundation
Karl Weis and Kristen
Klingbeil-Weis
West Coast Financial
Dave and Kaye Willette



In collaboration with CenCal Health, we launched a new program to provide fresh fruits and veggies to families that have a child or children living with obesity. We deliver a variety of crunchy, juicy, colorful produce to households to help the whole family be more healthy. Cohorts of 60 children at a time enroll in a six-month program to participate.

OUR GENEROUS DONORS

Thank you for making this critical work possible

John and Lacey Williams
Women Winemakers and
Vintegrated Solutions
LLC
Wood-Claeyssens
Foundation
Caroline and Edwin
Woods, Jr.
Jenny Wright
WWW Foundation
Chuck and Merryl Zegar
The Zia Group

FOOD DONORS:

Babé Farms
Bejo Seeds, Inc.
Cal Veg Farm, Inc.
Channel Islands Logistics
Coastal Fresh Farms, Inc.
CR Family Farms
Gelson's Market
Kate Farms
The Kraft Heinz Company
Lassens Natural Foods
Lundberg Family Farms
Richard Mazess
Mitsui Bussan Logistics, Inc.
Rincon Farms
Santa Barbara Farms, LLC
SLO Food Bank
Tito's Produce

Veggie Rescue
Whole Foods Market

School of Nutrition Knowledge

**Donations of or valued
from \$5,000 to \$9,999**

Stephen Aizenstat and
Maren Hansen
Ameriprise Financial
Will Arntz and Deirdre
Hall Arntz
Arthrex California
Technology, Inc.
B & B Foundation
Philip and Rebecca Baker
Susan and Adam Berger
Berkshire Hathaway
HomeServices
Alberta Binns
Esperanza and Roy Bird
David and Nancy Bixby
Ronald and Marlys Boehm
Dave Boyea and
Kelly Hunziker
Larry Brown
Michael Bunyak
Linda Stafford Burrows
Jim and Kathy Bybokas
Ann Carneros
Marcy Carsey

James and Diana
Celmayster
Denise Chedester
Chevron Corporation
Chumash Casino Resort
City of Buellton
Christian Claiborn
Nicholas Coe
Compass
The Corwin D Denney
Foundation
Brian Coryat
Cottage Health
Tom and Sheila Cullen
Ann Daniel
Rick and Arina Davenport
Barbara Delaune Warren
Sue Dempster
Madeleine Dossin and
Etienne Droulez
Mr. and Mrs. William
Dunlevy
Roger Earls
Easy Day Sports
Ned Emerson and Ann
Lippincott
Lauren Eusey
The Fenton Family
Charitable Fund
Ronald Fisk
FLIR Systems, Inc.
Matt Frank
Frank Schipper
Construction Co.

Freudenberg Medical
Susan Fuller
John Gabbert
Paul Gawronik
George B. Page Foundation
Allen Gersho
John Gherini
Lesley Goldberg
Dr. and Mrs. Mel Goldsmith
Grace Housing, Inc.
Janet Greeley
Nancy Gregory
Grower-Shipper Association
Guild Giving Foundation
Nancy Gunzberg
Jeffrey and Marilyn Harding
Carolyn Harley
Stan and Betty Hatch
Bruce Heavin and
Lynda Weinman
Robert and Shauna Hirsch
Terrance Holt
William Howard and
Cindy Pitzer
Intrepid Philanthropy
Foundation
Carolyn Jabs and David
Zamichow
Jackson Medical Group, Inc.
JPMorgan Chase
Morrie and Irma Jurkowitz
Douglas Kahn
David Kalt

Mitchell Kauffman and
Joanne Moran
James and Julie Kellner
John and Michelle Kelly
Elizabeth Kilb
Elizabeth King
Kenneth Kraus
Richard Kriegler and
Lynn Montgomery
Marc and Julie Kummel
Antonia La Rocca
Terilynn Langsev
Margaret Larrabee
The Looker Foundation
Linda Lorenzen
Sandra Lynne
Ruth MacMillan
John Majewski
Bob and Siri Marshall
Julia McLanahan
Nancy Miller
Robert Milton
The Miracle Ticket Fund
Angela Moll
Montecito Covenant Church
Montecito Tennis Mafia
Peter Morris
The Murphy Foundation
Joseph and Laurie Nosofsky
Kris Omar
Oscar Peters
Providence Farms
Settlement Fund

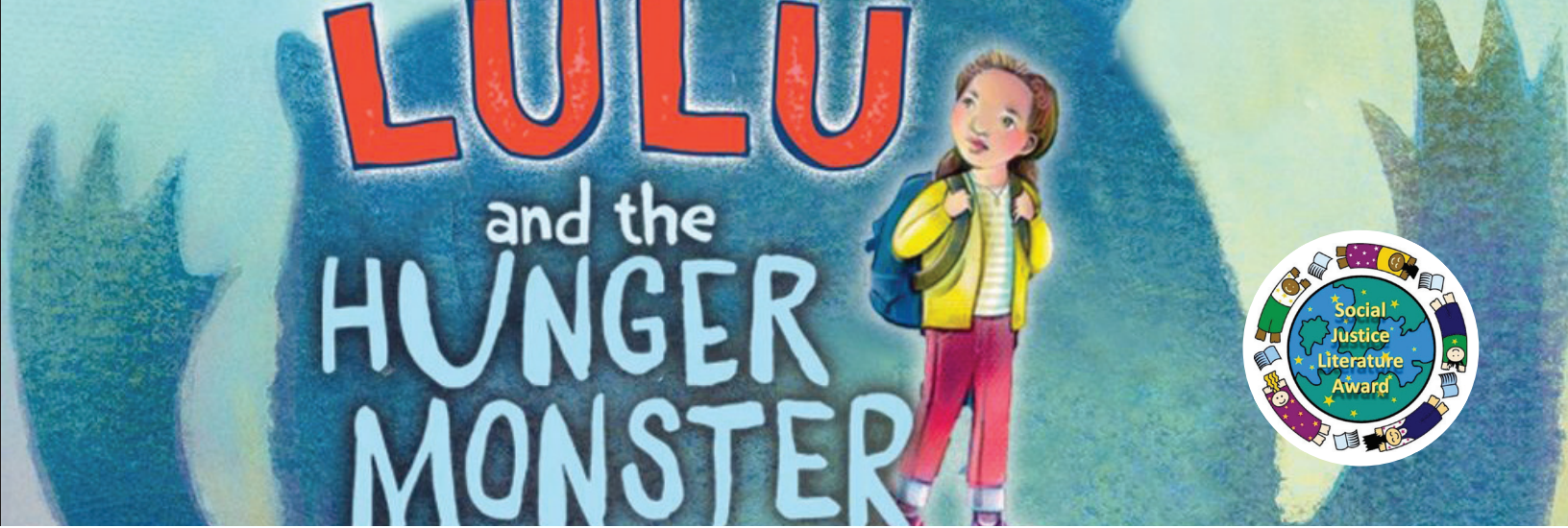

Foodbank CEO Erik Talkin’s latest avenue to raise awareness about childhood hunger is his new kids’ book, *Lulu and the Hunger Monster*, illustrated by Sheryl Murray and published in 2020. *Lulu* shares a child’s experience of hunger as a young girl lives with an unexpected monster in her midst. Talkin offered a free online reading for family storytime during lockdowns. *Lulu* also won a 2021 Social Justice Book Award from the International Literacy Association!

OUR GENEROUS DONORS

Thank you for making this critical work possible

<p>Ride Santa Barbara 100 Riskin Partners Thomas and Charmaine Rogers Wayne Rosing and Dorothy Largay Rotary Club of Montecito Santa Barbara Gift Baskets Santa Ynez Valley Foundation Maryan Schall Kathleen D. Schepanovich Frank and Leslie Meadowcroft Schipper Leanne Schlinger John and MaryAnne Schreier Wendy Scott Sensorio Paso Robles Joel and Joanne Shefflin Mike and Nancy Sheldon Steve Sherwin and Karen Lehrer Silicon Valley Community Foundation Gary Simpson Ralph and Francine Smith Lucia Snowhill Randall Solakian Vivian Solodkin George and Linda Southwell Sprouts Healthy Communities Foundation</p>	<p>Stefanie L. Lancaster Charitable Foundation Stone Family Foundation Terry and Pat Straehley Tom and Heather Sturgess Richard and Lynn Sturtevant Petrus J. Stuyt Marilynn Sullivan April Thede Mary and Don Thompson Michael Roy Thompson Deborah Tilley Tomchin Family Foundation Toyon Research Corporation Trinity Episcopal Church UBS Financial Services Lenita and Henk van der Werff Daniel and Dianne Vapnek Visa The Vos Family Foundation Matt Walton William H. Kearns Foundation John and Samantha Williams Clifford Wyatt Laura and Geof Wyatt Philip and Carolyn Wyatt Joseph Yob</p>	<p>FOOD DONORS:</p> <p>AppFolio, Inc. Big Lots Commercial Fishermen of Santa Barbara J. Juarez Produce La Casa de Maria LeftLane Sports Main Street Produce, Inc. Northern Santa Barbara County United Way Pacific Vegetable Exchange, Inc. Porterville Senior Gleaners Procore Technologies, Inc. Produce Available Shade Farms Spencer’s Market Starbucks</p>	<p>James Ahr Catherine Albanese Alan Aleksander David Alix All Saints-by-the-Sea Episcopal Church Allan Hancock College Kent and Brier Allebrand Jeff Allen Joe and Melanie Allen Suzanne Allen Altrusa Club of the Central Coast Foundation, Inc. Altrusa International Golden Valley Foundation Adelina Alva-Padilla Anne Anderson Justin Anderson Kristi Anderson Ariana and Chris Arcenas-Utley Arlington Financial Advisors Eileen Armijo Allison Armour Sheridan Arnold Assetmark K. and Z. Atesmen Robert Atwater Doug and Sandy Avery Robert and Kelly Avery Robert and Tory Babcock Sivani Babu Glenn and Amy Bacheller</p>	<p>James Bailey George Bajor Glenna Baker Stephanie and Dennis Baker Erin Balint Jeffrey Barigian Adam Barker Dan and Joan Barnett David Barnett Erin Barr Barrett Air Conditioning Co. Bartlein & Company, Inc. Judith Bartlett Seyma Basbuyuk Pascale Bassan Michele Bassett Ann Battles Mary Baum and Eric Cantlay Linda Baumann Gunther and Mary Jane Baumgartner Heidi Bautista M. Baxter Chris Beach Robert Beach Michelle Beamer George and Joy Bean Neil Beard Donald Becker Jeff Becker Mary Becker Jed and Diane Beebe</p>
<p>Feed the Future Sponsors</p> <p>Donations of or valued from \$1,000 to \$4,999</p> <p>Leah Aasen Joseph and Frances Adams Justin Adams Andrea Adams-Morden Karolyn Addington William Adler David Adornetto Miguel and Kay Aguillon</p>				



FOOD AS MEDICINE



FOOD AND MOOD

Thursday, January 28, 2021 • 4 pm

We expanded Foodbank nutrition education offerings for the entire community with Food as Medicine, a series of online events free and open to the public. Topics included food and mood, diet decisions (Which eating frameworks are best for you?), regenerative agriculture, intermittent fasting, and the relative nutritional value of fresh, frozen and canned produce. Watch for upcoming events!

OUR GENEROUS DONORS

Thank you for making this critical work possible

Dan Beeman	Carol Bosse	Linda Brown	Louise Campbell	Jose Chavira
Drew Behnke and Chloe Thomas	Jennifer Boswell	Linn and Charles Brown	Aaron Campos	Peter Cheney
Larry and Diana Bell	Mariann Bottiani	Michael and Laura Brown	Stefani Canin-Mullen	Charles Chester
Chris and Kara Bellamy	Bouchon	Peter Brown and Suzanne Tomlinson-Brown	Joshua Cantrell	Ann Chevretils
Arnie and Jill Bellowe	Katherine Bower	Sally Brown	Helga Carden	Kam Choi
Lisa Belluzzi	Roger Bower	Teri Brown	Tom and Ann Carlyle	Ri-Pen and Sylvain Chou
Holly Benton	John Bowers	Bonnie Brownstein	Stephen Carmel	Malinda Chouinard
Lurleen Benzian	Maureen and Henry Bowis	Rinaldo and Lalla Brutoco	CJ Carnewal	City of Goleta
Kristin Bergstrom	Jason Boyatt	Edward and Grace Hilda Buchholz	Mark and Valerie Carney	Gary Clancy
Ann Bermingham	Sandra Boyd	Francis and Anita Buckley	Carpinteria Lions Club	Jordan Clark
Hilary Bernstein	Barbara Boyle	Jim Buckley	Dorinda Carr	Nancy Clark
Myrta Berry	Janet Boyle	John Buckley	Gary Carroll	Harlyn Clarke
Victoria Bessinger	Helen Bradley and Steven Kleiman	Bert and Tami Buenik	Doris and Robert Carter	Joal and Patti Clayton
Bethel Lutheran Church	Brander Family Foundation	Darcie Burk	Verna Carter	Mr. and Mrs. Clement
Julian and Pamela Bieber	Michael and Pamela Brannon	Pam Burke	Casa Dorinda	Alain and Kathy Clenet
Doris Binion	Melissa Braun	Deron Burkepile	Claude and Susan Case	Sarah Cline
Lee Biondi	Diana Brelsford	Paula Burnham Johnson	Tim and Louise Casey	Linda Clough
Ed and Sue Birch	Robert and Carol Bress	Buttonwillow Warehouse Company	Peter Castellanos and Danyel Dean	Marie and John Coelho
Frank and Christine Bischof	Brian Green Property Management	William and Shirley Cabeen	Anne Castleberg	Betty Coffey
Alan Blakeboro	Susan and Jeff Bridges	Lisbeth Caccese	Cearnal Collective, LLP	Marian and Stephen Cohen
Robert Blamire	Nicole Brigham	Michael Cage	Patricia Cerf	Melissa Colborn
Cindy Blifeld	Bronwen Brindley	Rich and Sierra Cagley	Billie and Barbara Ceriale	Cold Spring School Foundation
Barbara Blinderman	Ann and John Brinker	Ian Cairns	Penelope Chambers	Paul Collins
Ronald Blitzler	Broadway Motel	Patricia Callahan	Sharon Chance	Jolene and James Colomy
Geoff and Elizabeth Bloomingdale	Gregory Brody	Tad Callahan	Jonathan Chapman	Beth Connolly
Joseph Blum	Joy Bronson and Joe Skorupa	Calyx Peak	Jan Chard	Sylvia Connors
Helissa Blumenthal	Tom Brooks	Bradley Campbell	Charitable Adult Rides & Services, LLC	Carol Converse
John Boettner	Carrie Brown	Diana and Scott Campbell	Les and Zora Charles	Cookies
Bonnie Bonfanti	Kristina Brown	John Campbell	Steve and Diana Charles	Susan Cool
Cecile Bootjer			Martin and Theresa Chavez	John Coplin and Deirdre Stites



We're making it easier for community members to donate food to those facing hunger. We installed brand new, secure donation bins at both our Santa Maria and Santa Barbara warehouses, so you can now drop off food any time of day or night, when it's convenient for you! Scan a QR code to receive your donation receipt!

OUR GENEROUS DONORS

Thank you for making this critical work possible

Gene and Rita Corbin
Mike and Linda Cordero
Linda Corley
Corning Incorporated
Foundation
Kait Cortenbach State Farm
Cosco Diversified Finishes,
Inc.
Helen Couclelis
Courtland-Dane
Management Group
Glynne Couvillion
Bradley Cowie
Joe Cox
Richard and Laurette Crain
Geraldine and Lue Cramblit
Tom Craveiro and
Hall Willkie
Carol and Daniel Craviotto, Jr.
Stephen and Jean
Crossland
Kristina Cuevas
Steve Cullumber
Peter Curtin
Renee Curtis
Stuart Cuthbertson
Katie Dabney
Thomas Dabney
John Dagger
Richard and Lloyd Dallett
Alan Davenport
Eric Davenport
Marion and Ken Davenport

Lauren David
Jim and Sheila Davidson
Glenn B. Davis, Jr.
Margaret Dawes
Jane De Hart and Benjamin
Cohen
Phyllis de Picciotto and
Stan Roden
Richard De Schutter and
Melanie Trent De Schutter
Michael and Kathryn Dean
Paul and Anne
deBruynKops
Joel Dee
Joan and Ernie DeGasparis
Yvonne DeGraw
Jill Del Valle
Elden Dellanina
Delta Liquid Energy and
Arro Autogas
Terry DeMaria
Betsy Denison
David and Jane Deselm
Naomi Dewey
Susan DeWit
Ghislain Dhumieres
Anna Di Stefano and
Deborah Karoff
Cheryl Diamond
Paul and Bobbi Didier
Robert and Ann Diener
Dignity Health Marian
Regional Medical Center

Eoghan Dillon
The Ding Doctor
Jeffrey Dinkin
Kathleen Diskant
John Dixon
Diane Dodds
Robert Donahue
Christie Donnelly
Marshall Donovan and
Sandy Robertson
Richard Doolittle
John and Terese Doordan
Claude Dorais and Lynda
Nahra
Tiffany Dore
Allan and Carol Dougherty
Joe Doyle and
Constance Edick
Doyle-Morgan Structural
Engineering, Inc.
Kathleen Drake
DRD Investment Group LLC
Norean Dreier
Lindsey Duca
Maurice J. Duca
Mark Duell
Gregory and Theresa Duer
John Duffy
Albert Dugas
Susan Duncan
Rob and Susan Dunton
Linda Dutart
Dutch Bros Coffee

Mara Dworsky
Bradly Eachus
Harriet Eckstein and
Alan Irwin
Aaron Edelheit
Ilana Eden
Sherri and Garrett Ederer
Leslie Edgerton
Selden and Judy Edner
Robert and Mary Ehrmann
Paul and Linda Ekstrom
Jackie Eldridge
Ella Fitzgerald Fund
Katherine Elliott
Zeina A. Ellis
Julia Emerson
Marcus and Joanna
Engelmann
John Engle and
Carol Vandenberg
Ria and Gerald Enthoven
Steve Epstein
Ted and Adrian Erler
Natasha Esch
George Eskin and
Hannah-Beth Jackson
Judith Etchelecu
Geoffrey Evans
Nancy Even and
Joel Ohlgren
Exxon Mobil Production
Company
Ornella Faccin

Roberta Faeh
Marie Fairbanks
Kenneth Falstrom
Joel and Christine Fancher
Kenny Fargen
Farm Credit West
Manny Fernandez
Terry Fernandez
Brad Fiedel
Filippin Engineering, Inc.
Phil Fine
First Congregational Church
of Santa Barbara
Chris Fischer
David and Monica Fishman
Stanley Fishman
John Fishpaw
Vasanti Fithian
Christine and William
Fletcher
Nathan Flint
Frederic Foerst
Paul Foley
Thomas and Patricia Foley
Mary Folsom
Matt and Jessica Fons
Barbara Ford
Peter Ford
Susan Foreman
Patricia Forrest
Wendy Foster
Foxen Vineyard & Winery



Our most beloved community events in Santa Barbara, Santa Maria and Lompoc were canceled due to the pandemic. To keep the Empty Bowls spirit strong until we can enjoy soup and handmade bowls together in person again, an online celebration gave us a way to raise funds for and awareness of hunger in our county. Pictured: Artist bowls created and donated by founder, Danyel Dean, and Merrilee Ford, as well as one of 20 hand-lathed wooden bowls donated by new Foodbank supporter, 13-year-old Parker Adelman.

OUR GENEROUS DONORS

Thank you for making this critical work possible

Mark Frank	Herb Gerfen	Elaine Gray	David and Lana Harper	Leonard Hoffman
Leslie Freeman	Elizabeth and John Gerig	James Gray	Judith Harris	Norman Hoffman
Andrew Jackson Frishman	David Gersh	Robert and Maryanna Gray	Houston and Anne Harte	Susannah Hoffman and Aashish Mehta
Mark Frolli	Carolbeth Gibbens	Donald and Patricia Green	Nancy Harter	Jack Hokanson
Frontier Technology	Elaine Gibson	Janelle Green	James and Mary Jo Hartle	Karen Holce
Wes Fuerch	Andrea Gilbert	John and Ann Green	Robert Hassler	Cynthia Holcomb
Ines Fuhlrodt	Arnold Giordano and Anne Flett-Giordano	Richard and Anita Green	Deanna Hatch	Rob and Heidi Holdsambeck
John Fulton	Girl Scouts of California's Central Coast- Troop 55513	Greenheart Farms	The Hawkins Foundation	Gary and Mary Holmes
Mary Furner	Earl Glasser	Toni Greenside	Levi Hayden	Jean Holmes
Steven Gaines and Peggy Lubchenko	Glen Annie Golf Club	Rick and Aurora Grimm	Ronald and Nancy Hays	Janette and Bradley Hope
Katherine Gallagher	Glenn H. Robinson	Mark and Valerie Grivetti	Victoria C. Hazard	Lynne Hopper
Evelyn Gamble	Charitable Foundation	Mary Margaret Gross	Peter Hazell	Harold and Paula Horn
Lynn Gamble and Glenn Russell	Richard and Penny Godkin	Robert and Thelma Guerra	Hendricks-Felton Foundation	Samuel Horowitz
Susan Gandy	Brian and Rebecca Goebel	Antoinette Gump Amorteguy	David Hennerman and Barbara Widmer	Barbara Huebel
Robert and Sheree Garcia	Marno Goetsch	Barbara Gural	Teri and Stephen Herbst	Daniele Huerta
Claude Garciacelay	Rudolf and Tamar Goldflam	Robert Guy and Minda Kraines	Patricia Herman	Paul Hughes
Elizabeth Gardner	Lorraine Goldin and Jonathan Marshall	Norm and Jane Habermann	George Hernandez, Jr.	Barbara Hume
Sheri Gardner	Goleta Presbyterian Church	Frank Hall	Nina Hernandez	Jana Hunking
W. Randall Garr and Laura Kalman	Greg Goodman	Kelly Hallman	Susan C. Hersberger	Robert Hunt
Christine Garvey	Richard Goodstein	Ryan Halsey	Karen Hickman	Robin and Vikki Hunt
Elizabeth and Arthur Gaspar	Thomas and Paula Goodwin	Doug Hamilton	Emmie Hileman	John and Robin Hurley
Barbara Gates	Marianne Gordin	John and Katherine Hancock	Ryan Hiles	Michael Hurst
Natalie Gaynes	Shannon M. Gordon	Pamela Hanly	Laura and Robert Hill	T. Jacqueline Huth
Devon Geiger Neilsen	Gina Gornick	Madeline Hanrahan	Richard Hille	Karl and Nancy Hutterer
Paul and Mary Genis	Margaret Gosfield	Perri Harcourt	Roger Himovitz	Robert Ibsen
George C. Karlson Foundation	Patsy An Grace	Joseph and Beverly Hardin	Zoe Hinck	George Igo
Geosyntec Consultants	Scott and Kimberly Grafton	Hardy Diagnostics	Robert Hinckley	John M. Ingram
Michael Gerenser	Kimberly Graham	William Hares	James and Sandi Hirsch	Investor Education Speakers Bureau, Inc
	David Grant	Maureen Harmon	Deborah Hobler	Ron Ireland
	Maureen Grattan		Michelle Hodapp	Lisa Irwin



The Foodbank's Partner Services Manager, Jamie Diggs, received the Community Award from the Lompoc Valley Chamber of Commerce, and honors from US Congress, the State Assembly, SB County and more. Diggs is a constant source of creative and dedicated commitment to community health in her hometown of Lompoc and the entire county, making sure anyone facing hunger can receive the healthy food they need. Pictured: Jamie (center) with Chamber President and CEO DeVika Stalling (right) and Shelby Mathena.

OUR GENEROUS DONORS

Thank you for making this critical work possible

George and Shari Isaac	Melissa Kannegieter	Kevin Kjoller	Linda Le Cam	Donald and Maureen Loster
Bernard and Tawn Isker	Jean Kaplan	Nancy Knight	Tim LeDoux	Liz and Jeff Lovelace
Yasmin and Hari Iyer	Karl Storz Imaging, Inc.	Katherine Koch	James and Cynthia Lee	Marc and Pauline Lowe
Emily Izmirian	Alan Kasehagen	Onno Kok	John Lee	Robert and Barbara Lowes
Robert Izmirian and Suzanne Smith	Sarah and Fred Kass	Carol Kommerstad-Reiche	Eric Lehmann	Hugo and Olga Lucero
Gerald Jacobs	Diana Katsenes	Louise Komp	Jennifer LeMert	Christopher Lueck
Joan Jacobs	Lauren Katz	Bob and Judith Korte	Leo and Eva Gans Foundation	Lorna Lueck
Errol Jahnke	Noboru Kawasaki	Kim Kotnik	Daniel Leonardi	Dave Lumley
Bernice James and Glen Mowrer	Rebecca Kaye	Thomas Kren and Bruce Robertson	Lisa Lewis	Carol MacCorkle
Hunter Jameson	Harry Kazali	John Kunz	Mike and Nora Lewis	Dorothy MacCulloch
Nanci Jankowski Jensen	KCRW	Elizabeth and Asher Kupperman	Devra Lieb and Arlene Sanford	Carole Macelhenry
Von Jansma	Frances Keane	Jeff and Nancy Kupperman	Joseph and Lynda Liebman	Vicky MacGregor
Lucille Janssen	Joe Kearns	Rem and Sally Laan	David and Dawn Ligon	Karen Madden
Kris Jay	Sister Margaret Keeler	Julie Ladner	Mara Lillard	Joni Maiden
JDX Pharmacy	Sherry Keigher	Erin Lafferty	Ronald Lincoln	Pam Maines and Ian Rhodes
Craig Jennings	Arturo Keller and Brigitte Serrato	Dana Lahodgson	Kent Lind	Mary Lynn Mallen
Holly Jennings	Kathleen and Steve Keller	Wendy and Jeff Lahr	Marcy Lindbery	Jane Manasse
Richard and Bonnie Jensen	Keller Williams - Santa Barbara	John Lambe	Merrie Lipton	Mr. and Mrs. Mandle
Thomas Jevens	Buddy and Laurie Kelley	Patricia Lambert	Dora Little	Edward and Evie Mang
Johnson & Johnson	Margaret Irene Kemp	Louise LaMothe	Karen Littlejohn	Elizabeth and Robert Manger
Diane Johnson	Bruce and Barbara Kennedy	Austin R. Lampson	Maxine Littlejohn	David Mankin
Gertrude Johnson	Curtis Kent	Landmark Global	Joseph Lockhart	Mike, Jen, Jacob and Joe Mansbach
Jill Johnson	Martyn and Jane Kenyon	Richard Lane	Courtney Lockwood	Barbara Manzo
Michael Johnson	Sarah Keymer	Andrew Langley	Patricia Lockwood	Elizabeth Marchant and Rafael Perez-Torres
Tim Johnson	Cristina Killgore	Claudia Lapin	LogMeln	Deanna Marchiando
Ron Jones	Barbara and James Kilroy	Rob Laskin	Marilyn Logsdon	
Sally Jones	Lisa King	Richard Latham	Stephen Long	
John and Gail Kahan	Peter King	Paul Lato	Ruth Loomer	
Grace Kalal	Wendy Kipperman	Carol Lauer	Dawn Lopez	
Ann Kale	Diane Kirchner	Robert and Alice Laufer	Los Padres ForestWatch	

Food insecurity & hunger have spiked in CA

Hunger: sometimes/often did not have enough to eat in past week

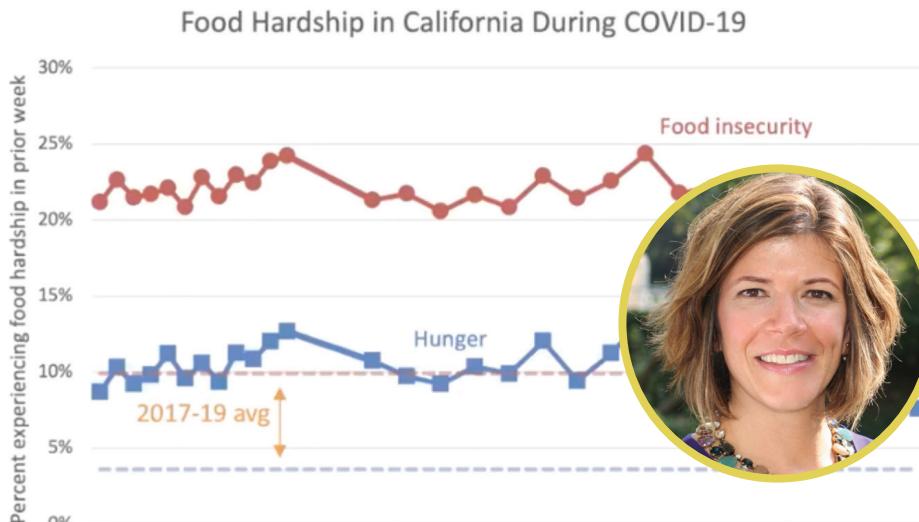

A series of online town halls for our supporters shared news of Foodbank impact and initiatives. In a special event with Northwestern University professor of economics Diane Schanzenbach, donors who were ready to take a deeper dive into the topic of food insecurity learned the economic facts and forecast related to the Covid crisis in California.

OUR GENEROUS DONORS

Thank you for making this critical work possible

Terrence and Lynn Marchiando
Marie Mark
John and Virginia Markel
Laurence Marks and Patricia Cottrell-Marks
Gertrude Marsi
Marianne Marsi
Thomas Martin
Thoma V. Martinov
Mei Ling Mason
Jeffrey Matchen
Barbara Mathews-Zirolli
Penny Mathison
John and Ruth Matuszeski
The Maue Kay Foundation
Jennifer Maupin
Gary Maxwell
Richard and Beverly Mayer
Bruce and Suzanne McAdams
Steven McCabe
Albertina McCaffrey
Helen McCann
Patrick McClellan
James McCoy
McCune Foundation
Lorraine McDonnell and Stephen Weatherford
Douglas McElwain
Jim and Alicia McFarlane
James McGlothlin
Jay McGonigle

Steven and Julie McGovern
McGowan Guntermann
Terrance McGowan and Marilyn Wales
Mary Jo McGrath
Maurie McGuire
Timothy McInerney
Dorothy McIntosh
Patricia McIver
Marjorie McKean
Karen McKernan
Kevin McKiernan
Mark and Laurie McKinley
Bob and Lindy McLean
John McManus
Barbara McMullin
Patrick McNulty
McPherson Family Fund
Carolyn McQuay
Thomas and Deborah Meade
Mechanics Bank
Daniel and Amy Meisel
Duncan and Suzanne Mellichamp
Robert Meloy
Julie Menicucci
David Messick
Bob Meyer
Aimee Miller
Frances and Steven Miller
Ronald Miller
Wyatt Miller

Sara Miller McCune
Anthony Mills
Chris and Mireille Mills
John Milton
Clara Miranda
Bill Mitchell
Larry and Claudia Mitchell
Sanjit and Nandita Mitra
David and Barbara Mizes
MNS Engineers
James Moesker
Laurie J. Monahan
Douglas Monk
Danny and Cynthia Montgomery
Robert and Val Montgomery
Catherine Moore
Lisa Moore
Martin and Dixie Moore
Walter Moore
Joseph Morales
Esequiel Moreno
William and Margaret Morez
Barbara Morgan Green
Marilyn Morrison
Roger and Meda Morrison
Anna Moschovakis
Mosher Foundation
John Moyer
Eve Mozur
Mark Mullen
Liam Murphy

Tony Murphy and Eleanor Ellis Murphy
Murray Duncan Architects
Marcie and Robert Musser
Nicholas and Rosemary Mutton
Cheryl Myers
Karen Myers
Janet Nancarrow
Marian Naretto
Joshua A. Narva
William and Irene Nasif
Ryan Naumu
Paul D. Nay
Nancy Neville
New Day Marketing
Nancy Nielsen
Richard and Phyllis Nielsen
Michael and Dale Nissenson
Kathy and Garth Nobis
Prudy and John Noon
Carole Nord
Peter and Liz Nordblad
Lisa Nordquist
Northrop Grumman Corporation
Michael and Kate Novotny
NS Ceramic, Inc.
Danit Nuckels
Margaret O'Brien
Mary O'Brien

Ocean Hills Covenant Church
William O'Donnell
Robert Ogden
Jeff Oien
Dr. Robert W. and Eilene Okerblom
Olive Branch Ministries
Donley Olson
Leon and Lizzie Olson
David Olwin
Vicky Ondracek
Tim and Taryn O'Neil
Operations Scalable Commerce
Orcutt Lions Club Community Fund
Gail O'Reilly
Ellen and Tom Orlando
Robert Ortega
Gail Osherenko and Oran Young
Wendi Ostroff
Shawn Owens
Diane Pace Sullivan
Pacer Foundation
Pea King Produce, Inc.
John and Connie Percy
Lynn Pearl
Gloria Pedroza
Detty Peikert
Gerry and Pam Pelton
Craig Penner



Dale un "Me Gusta" a la Nueva Página



CULTIVAMOS SALUD EN NUESTRA COMUNIDAD

SÍGANOS PARA RECIBIR INFORMACIÓN EDUCATIVA SOBRE LOS
ALIMENTOS, RECETAS NUEVAS, Y RECURSOS LOCALES

To share news and information about healthy food and nutrition with more residents in our county, the Foodbank launched a new Spanish-language Facebook page. Spanish-speaking community members can stay abreast of Foodbank events, find healthy recipes, learn about CalFresh benefits, find out how to volunteer and more as members of this new online community. @FoodbankSBespanol

OUR GENEROUS DONORS

Thank you for making this critical work possible

Gela Percal
Forbes Perkins
Robert and Marcia Permut
Edward Perreault
Dennis Perry
Melissa Petersen
Kathleen Peterson
Martha Peterson
Susan Petrovich
Erle and Caroline Pettus
Margo Phelps
Jeffrey Philips
Linda Phillips
Steven and Marnie Pinsker
PivIT Global
Ann Plane
Plumeria Bay
Bruce Porter
Marilyn Porter
Susannah Porter
Loretta Potter
Nina Potter
Diane Powell
Elliott Prager
Fred and Scheryn Pratt
Precision Auto Body
& Painting
Bill and Tammy Prenot
Preston B. & Maurine M.
Hotchkis Family
Foundation
Stephen Price

Mary Pritchard
Rachel Prohoroff
James Prudden
Jacquelyn Quinn
R. Godkin Construction Co.
Emily Radtke
Terry Lee Ramsey
Rancho Sisquoc Winery
Marny Randall
Mike and Carrie Randolph
Pamela Rangel
James E. Rapp
Norma Razo
Craig and Christine Reade
Sally Redford-Wallace
Marjorie Reedy Larkin
Harry Reese
Jean Reiche
Michael and Frances
Reighley
Virginia and George Reilly
Mia Renaud
Paula Resler
Resources for the Future,
Inc.
Ted Rhodes
Douglas Ribbens
Don and Doris Ribble
Robin Riblet
David and Lynne
Richardson
Judy Ricker

Robin and Charles
Rickershauser
Muriel Ridland
Beth Rinehold
Dennis and Mary Ringer
Jeff and Connie Rishwain
John Ritchie
Rivahil Winery
Bernadette Rivera
Keith Rivera
The Riviera Ridge School
Charles Robertson
John and Nancy Robertson
Kathleen Robledo
Roberto Robledo
Julia Rodgers
Rhiannon Rodoni
Jose Rodriguez
Linda Rodriguez
Carol and David Roe
Regina and Rick Roney
Levon Ronson Ruess
Susan Rose
Timothy and Beata Rose
Alan Rosenblum
Barbara Rosenblum
Ray Rosentrater
Starshine Roshell
Muriel Ross
Richard Ross
Rotary Club of Goleta

Rotary Club of Goleta
Noontime
Rotary Club of Santa
Barbara Noon
Rotary Club of Santa
Barbara North
Rotary Club of Santa
Barbara Sunrise
Amanda Rowan
Beth Ruben
Barbara and Gerrold Rubin
Geneva Rushing
Joseph Russo
Beverly Ryan
Martha Saatjian
Cherry Sadler
Salesforce
Patti Sandow
Shirley Sanematsu
Sangham Foundation
Santa Barbara Elks Lodge
#613
Santa Barbara Zen Center
Santa Maria Elks Lodge
#1538
Robert Saperstein
Carlo and Susan Sarmiento
Save Mart CARES
Mr. and Mrs. Scalapino
Marianell Schaaff
Kathy Scheidemen
Judith Scher
Nancy Schlosser

Thelma and John
Schmidhauser
Michael and Linda
Schmidtchen
Brian and Jane Schnier
Laurie Schock
Joanne Schoenfeld
Steve Schott
Robert and Anne Schowe
Thomas and Jean Schrock
Eunice Schroeder
Ernest Schroer
Jette and Richard Schuh
Helen Schulz
Bruce and Edna
Schumikowski
Charles Schweppe
Jennifer Scouras
Sam Scranton
Matthew Scribner
Peter and Nini Seaman
Donna Sedillo
Vince Sefcik
Rachel Segalman
Sarah Sehr
Charles Seigel
Phil Seymour
Larry Sferra and
Elizabeth Skatoff
Nancy Shafer
Susan Shanaberger
Maureen Shapiro
Harriet Sharp



In lieu of an in-person gala to raise awareness and funds to fight hunger in our community, we hosted the 9th annual Table of Life as individual backyard picnics. Supporters received a gourmet picnic with paired wine delivered to their doors, and — in a lively online program — met Foodbank clients, enjoyed a special performance by Jack Johnson and learned how the Foodbank responded to skyrocketing community need during Covid.

OUR GENEROUS DONORS

Thank you for making this critical work possible

Will and Mary Sharp	Cheryl Snell	Sarah Stewart	Catherine Taylor and Maureen Bottiani	Laurel Tumbler
Claire Sheehy	Tim and Ashley Parker Snider	Charles and Carol Stolar	Kathleen Telleria	Bob Turbin and Carol Vernon
Robert Shelar	Marc and Rubi Soares	Bill Stout	Mitchel and Jeffyne Telson	Turpin Family Charitable Foundation
Susan Sheller	Sodexo	Amanda Strom	Jean-Jacques Teng and Shen Li-Chin Teng	Evan Turpin
Gerald Sahepherd	Rachel Solomon	Beulah Strout	Richard Thielmann	Sam Tyler and Sandra Scott Tyler
Marilou Shiells	Sonatech	Linda and Thomas Stuermer	Michael Thomas	Laura Uhrig
Anthony Shih	Kitty SooHoo and Dean Swinson	Robert and Joan Sugar	William Thomas	Scott Ullmann
Shiphawk	Sotheby's International Realty	James and Sharon Sullivan	Michael and Gail Thompson	John Ummel
Robert and Linda Short	Linley Souza	Kelly Sullivan	Robert Thompson	Janet Underwood
Leigh Shreves	David and Carolyn Spainhour	Jeanne Surber	Cameron Thornton	Gene Urban and Amy Zak-Urban
Pei Shu	William Spaulding	Nicole Sutliff	Donald Thornton	Robert Urquhart
Fred and Stephanie Shuman	Specialty Plumbing, Inc.	Sue Suttner	Thrivent Financial for Lutherans, Central Coast Chapter	Ray Valadez
James and Cynthia Shutt	Patrick and Erin Spence	Suzanne Elledge Planning and Permitting Services	Greg Tice	Suzanne Valery
Martha Siegel	Lynne Sprecher	Jen Swezey	Tides Foundation	The Valley Club of Montecito Women's Golf Association
Richard Silver	Prudence Squier	Bonnie and John Switack	Mary Tighe	Tessa van der Werff
Lloyd Simms	St. Andrew's Presbyterian Church	Anita Sy and Jack Tiethof	Milan Timm	Janet Van Epps
Stephen Simons	St. Anthony's Community Association	Asghar and Alam Syed	David and Patricia Tisdale	Cheryle Van Scoy
George Singer	Jack and Judith Stapelmann	Pat Tabala	Frank Tobe	Edward and Carol Vance
Sisters of St. Francis	Stephen and Patricia Stark	Lynne Tahmisian	Susanne Tobey	Gerda B. VandeBunt
Bryce Skaling	Richard Startz	Glen Takaichi	Ching-Hua Tosky	Philip Vaughn
Skate One Corp.	Nancy States	David Talley	Anne Towbes	James Veach
Geoffrey Slaff	Ann Steinmetz	Marilyn Tam	Dara Towers	Christine Viar
Carl Slate	Wayne Stelly	Priscilla Tamkin	Susann Trandem	Mary Voelker
Benjamin Smith	Lucretia Stephenson	Alison and Ernest Tamminga	Trinity Landscape Center	Mary Beth Vogelzang
Delia Smith	Robert Sternin	Theodore and Joan Tanner	True Vine Bible Fellowship	Jan von Yurt
Eric Smith and Elizabeth Newman-Smith	Barbara Steveson	Target Corporation	Mary Tschech	Brent Waggener
Geneva Smith		Rebecca Tarkington Craig	Marianne Tuck	Timothy Walker
Margaret Smith		Tartaglia Engineering	Wendi Tuckman	
Michael Smith		Bruce Taylor	Malcolm Tuffnell	
Richard Smith		Natalie Taylor		
Sherryl E. Smith				



With more than 300 community partners who provide food from the Foodbank to their clients, keeping accurate track of how many people we serve is a special challenge. This year we implemented a new registration platform, Link2Feed, to better combat food insecurity and make it easier and more efficient to count how many local residents need assistance with supplemental food.

OUR GENEROUS DONORS

Thank you for making this critical work possible

Judy and Howard Wang
Mark Ware
John and Dorothy Warnock
Thomas Washing
Watling Foundation Inc.
Jeannette Webber
Elisabeth Weber
Lois Weddle
John Weems
Vibeke and Joe Weiland
Jerome Weingartner
Alan Weiss
WELL Health
Ron and Mary Werft
Mary Ann Weyandt
John Whelan
James Whipple
Barbara White
Kevin White
Whole Foods Market
Angela Wick
Rob and Mary Widiner
Benjamin and Mary Wiener
Kendra Wiggins
Robert Wignot
Robert C. Wiley
Nancy Wilkinson
Sharon Lee Willebrand
William Sullivan Construction, Inc.
Janet Williams
Lawrence Williams
Karl and Julie Willig

Birthe Willis
Klaus and Karen Wills
Nathaniel Wilson
Leesa Wilson-Goldmuntz
Joy Winer
Ralph Alastair Winn
Glenn Winter
Nancy Wintersteen
Karen Wintringham
Eric Wise
James and Gloria Witherell
Sally Witnov
Mark Wohlwend
Joyce Wolever
Bonnie Wolf
Sheridan and Laury Wolfe
Evelyn Wolski
John Wood
Linda Wood
Kirtland Woodhouse
Linda Woodside
Woody's Butcher Block
John Woolley
Bruce Worster
Richard Worth
Donna Wortman
Drew Wright
Judith Writer
Crystal Wyatt
Michael Wyatt
Glen Wysel
Linna Xia

Wendy Yager
Robert Yasi
Stephen John Yates
Robert Young
Alexander Yui
Mark Zachan
John Zelinka
Steven Zelko
Jon and Sandra Zellers
Alex Ziegler
Kenneth and Roberta Ziegler
John Zucchi
Robert and Joan Zukin
David and Cara Zwarg
Anna and Dick Zylstra

FOOD DONORS:

American General Media
Apeel Sciences
Buttonwood Farm Winery & Vineyard
CaliDental
Casa Del Herrero
Central City Cooling
Duda Farm Fresh Foods
Fresh Venture Foods
Giorgi Ranches, Inc.
Guadalupe Fire Department
Katie Hay
Just Jump It, LLC
KSBY Season of Hope
Kinderfarms, LLC

LA Foods
La Tolteca
Montecito Village Grocery
Sandi and Bill Nicholson
Panera Bread
Santa Maria Bonita School District
Santa Maria City Fire Department
Santa Maria Elks Lodge 1538
Barbara Stupay
Ron and Sharon Toth
Type 2 Diet
Tyson Foods, Inc.



PRE-AUDIT FINANCIAL STATEMENTS FOR FY21

The Foodbank is grateful to our generous community for supporting our neighbors in need. We're grateful to our investment partners for helping us ensure we can continue to transform hunger into health in Santa Barbara County:

Pacific Premier Bank, Santa Barbara Foundation, Northern Trust, First Republic Bank, UBS, Mechanics Bank and Montecito Bank and Trust.

REVENUE

In-Kind Food Donations	\$26,041,745	62.6%
Contributions	\$6,838,877	17.6%
Grants	\$4,212,752	10.4%
Corporations	\$1,887,754	4.7%
Special Events	\$668,623	1.7%
Other Income	\$23,420	0.1%
Shared	\$661,469	1.6%
Total Revenue	\$40,334,640	

EXPENSES

Food Distribution	\$29,780,891	92.0%
Fundraising	\$1,748,009	5.4%
Supporting Services	\$841,634	2.6%
Total Expenses	\$32,370,534	
Net Surplus*	\$7,964,106	

*At the direction of the Foodbank Board, FY2021 budget surplus of \$5 million will be held in reserve to support acquisition of a new south county warehouse in order to have a fully functioning space to house all south county operations and staff. Further surplus will secure Foodbank functions throughout expected budget shortfalls related to the long-term impacts of the Covid-19 economic crisis over the next two years.

92%

Thanks to the combined impact of donated food and funds, 92% of the Foodbank of Santa Barbara County's expenses directly support programs that provide food and nutrition education to local residents.

FINANCIAL VALUE OF IN-KIND FOOD

Contributions	\$26,041,745
Distributed	\$26,565,662

NET ASSETS

Total Assets	\$21,946,231
Total Liabilities	\$790,950
Net Assets	\$21,155,281



"The Foodbank's work is truly a community-wide collaboration of time, talent and funds. Thanks to our generous supporters, we're excited to move forward with new initiatives that will keep our county healthy no matter what comes our way."

Carrie Wanek Chief Financial Officer

FOODBANK OF SANTA BARBARA COUNTY

NORTH COUNTY FACILITY

490 West Foster Rd.
Santa Maria, CA 93455

SOUTH COUNTY FACILITY

4554 Hollister Ave.
Santa Barbara, CA 93110

EDUCATION & ADMINISTRATION CENTER

1525 State St., Ste. 100
Santa Barbara, CA 93101

FOLLOW US!

- FoodbankSB
- FoodbankSBEspanol
- foodbanksbc
- foodbanksbc
- Foodbank SBC

WWW.FOODBANKSBC.ORG

(805) 967-5741

The Foodbank of Santa Barbara County is a 501(c)3 organization Tax ID # 77-0169214

Photos by Veronica Slavin, RYANNE BEE, Jacqueline Pilar and Ken Sciallo.

